

Philips Essential
High Performance
AirStyler

Volume Boost

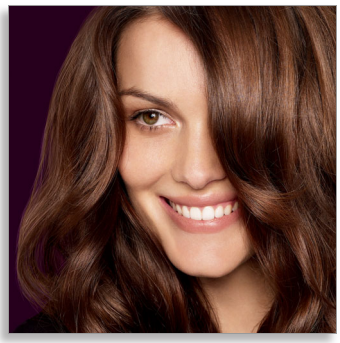

HP8672/00



Everyday volume from the roots

Easily create extra volume and bounce with the Philips Volumizer. The air styler enables you to dry and add volume at the same time. Create an extra touch of style for everyday occasions and look your best with the Philips Volumizer!

Beautifully styled hair

- Easily creates volume from the roots
- Narrow concentrator for focused airflow
- Best drying temperature with ThermoProtect
- Gentle, yet effective styling power
- Two flexible heat and speed settings for more control

Easy to use

- 2 years of worldwide guarantee
- 1.6 meter cord for maximum flexibility

PHILIPS

High Performance AirStyler
Volume Boost

HP8672/00

Highlights

Volumizer Attachment



The volumizer attachment is uniquely designed to easily create volume from the roots and enhance your style with an extra touch of glamour.

Narrow Concentrator



The concentrator focuses airflow through the opening to specific areas. This results in better touch-ups or more precise styling to finish your look.

ThermoProtect Temperature



The ThermoProtect temperature provides the optimal drying temperature and gives additional protection from overheating your hair. With the same powerful airflow, you will get the best results in a caring way.

650W



This 650W airstyler creates the optimum level of airflow for a gentle drying power to help you achieve beautiful results every day.

Two flexible settings



The speed and heat required can be easily adjusted to create the perfect end result.

1.6 Meter Cord



1.6 meter cord for maximum flexibility

2 years guarantee



2 years of worldwide guarantee.

Specifications

Attachments
- Nozzle
- Volumizer

Caring technologies
- Thermoprotect

Technical specifications
- Cord length: 1.6 m
- Voltage: 220-240 V
- Wattage: 650 W

Service
- 2-year guarantee

Features
- Temperature Settings: 2 settings

Issue date 2016-08-30

Version: 1.6.1

EAN: 08 71010 37403 08

© 2016 Koninklijke Philips N.V.
All Rights reserved.

Specifications are subject to change without notice.
Trademarks are the property of Koninklijke Philips N.V.
or their respective owners.