wireless portable speaker

- Bluetooth®
- Waterproof, shockproof
- Multi-coloured lights

SB300B/00

Shocking beats, blazing lights

Get ready to unleash the beats! Philips ShoqBox SB300 cranks out explosive, pumping bass through twin bass radiators. Amp up the energy with lights that pulse to the beat. Rugged, shockproof and waterproof — take the party anywhere.

Benefits

Shockingly big beats

- Powerful sound from front-firing speaker
- Explosive beats blast through twin bass radiators

Start the party anywhere

- Light it up! Multi-coloured lights blaze to the beat
- Built outdoor tough — rugged, shockproof, water resistant
- Built-in rechargeable battery keeps the party pumping

Simple to use

- Wireless music streaming via Bluetooth
- Built-in microphone for hands-free calls
- Audio input for easy connection to almost any device

PHILIPS

Features

Explosive beats

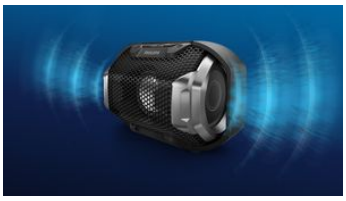

With its 38.1-mm (1.5") full-range front firing speaker driver and large twin bass radiators at the sides of the speaker for extra bass boost and extension, the ShoqBox SB300 packs power with impressive precision.

Blazing lights



Step into the light and feel the power of pounding beats and blazing lights. Multiple colours pulse to the rhythm of the beat, bringing your music to life and adding another dimension to the party. Or if you'd rather dance in the dark, that's fine too — just flip a switch and it's lights out.

Outdoor toughness

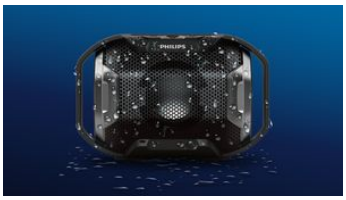

Built durable and tough enough for any adventure. Take it to the streets or into the wilderness. This speaker can handle it. Meeting strict IPX7 standards for water resistance you can even take it underwater, up to 1-meter deep for 30 minutes. And if you drop the speaker while dropping the beat, don't worry, it's shockproof.

Built-in rechargeable battery

Play music out loud - anytime, anywhere. The built-in rechargeable battery lets you enjoy your personal music without the fuss of tangled power cords and the inconvenient search for an electrical socket. Enjoy great music with the freedom of portability now.

Bluetooth wireless

Bluetooth is a short range wireless communication technology that is both robust and energy-efficient. The technology allows easy wireless connection to iPod/iPhone/iPad or other Bluetooth devices, such as smartphones, tablets or even laptops. So you can enjoy your favourite music and sound from videos or games wirelessly.

Hands-free calls

With its built-in microphone, this speaker also works as a speaker phone. When a call comes in, the music is put on pause and you can talk via the speaker. Call for a business meeting. Or, call your friend from a party. Either way, it works great.

Specifications

Please note that this is a pre-sales leaflet. The contents of this leaflet reflect the best of our knowledge per date and country mentioned above. The contents of this leaflet are subject to change without notice. Philips does not accept any liability as to the contents of this leaflet.

Compatibility

iPad	iPad 1 iPad 2 new iPad iPad mini iPad with Retina display iPad Air iPad Air 2 iPad mini 2 iPad mini 3
iPhone	iPhone 3 iPhone 3GS iPhone 4 iPhone 4S iPhone 5 iPhone 5C iPhone 5S iPhone 6 iPhone 6 Plus iPhone 6S
iPod touch	3rd generation or later
Android tablets and smartphones	with Android 2.1 and Bluetooth 2.1 or above
other Bluetooth-enabled device work with	Yes Bluetooth 4.0 or below

Connectivity

Bluetooth profiles	A2DP AVRCP HFP
Bluetooth range	Line of sight, 20 m or 66 ft
Audio in (3.5 mm)	Yes

Convenience

Water resistance	IPX7
Shock resistant	Yes
Built-in microphone	for speaker conference

Sound

Output power (RMS)	4 W
Sound System	Stereo
Speakers	1 x 38.1-mm (1.5") full range driver and 2 passive radiators

Power

Operating time on battery	8 hr
Battery type	built-in Li-ion

Accessories

Included accessories	USB cable for PC charging World Wide Warranty leaflet Quick install guide

Dimensions

Product dimensions (WxDxH)	117 x 74 x 77 (7.2" x 3.2" x 3.4") mm
Product weight	0.23 kg
Packaging dimensions (WxDxH)	143 x 91 x 90 mm (9.2" x 3.7" x 3.8")
Weight incl. Packaging	0.35 kg

Design and finishing

Colour	Black

data subject to change
2018, February 18

Version: 3.1.8
EAN: 4895185623429

© 2018 Koninklijke Philips N.V.
All rights reserved.

Specifications are subject to change without notice. Trademarks are the property of Koninklijke Philips N.V. or their respective owners.

www.philips.com