

Lineco TMS022

Lineco TMS022

Functional and economical general-purpose basic batten for TL-D fluorescent lamp(s) with choice of two optics for symmetrical or asymmetrical lighting. For surface mounting. A repositionable contact block makes a flexible connection possible and keeps the installation costs low.

Benefits

- An economical choice, with a functional surface-mounted batten for 1 or 2 TL-D fluorescent lamps
- Choice of optics for symmetrical or asymmetrical light distribution
- Quick, tool-less installation can be carried out single-handedly

Features

- Choice of one or two TL-D fluorescent lamps
- Choice of symmetrical or asymmetrical optics
- Quick, tool-less installation
- Repositionable contact block
- Wide range of snap-on attachments

Application

- Retail
- Industry

Specifications

Type	TMS022
Light source	Fluorescent:
	- 1 x or 2 x MASTER TL-D / G13 / 15, 18, 30, 36, 58 W
Lamp included	Yes (lamp color 830 or 840)
	No

Gear	Electro magnetic (low loss), 230 V / 50 Hz:
	- Inductive (I)
	- Inductive, parallel compensated (IC)
	Electronic, 220 - 240 V / 50 - 60 Hz:
	- High Frequency Performer (HFP)
	- High Frequency Regulator (HFR)

Lineco TMS022

	- Electronic Included (EI)
Connection	Push-in connector (PI)
Option	Through-wiring: 1-phase (TW1)
	Dedicated batten with fixing points for C-reflectors only (SH)
Material	Sheet steel, white
Installation	Individual; screw mounting
	Possibility to reposition the contact block (2-lamp version)

Accessory	White one-piece symmetrical reflector (for 1- and 2-lamp versions), asymmetrical reflector (for 1-lamp version), C-aluminum trough reflector used with -SH type battens
Main applications	Retail, industry

Versions





Dimensional drawing

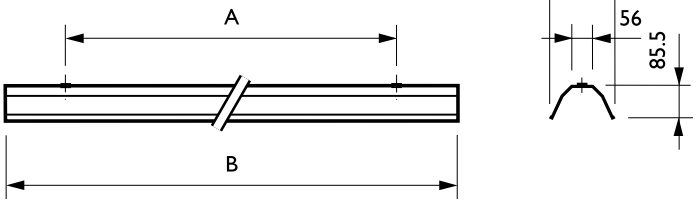

Product
GMS022 1/2 18 R
GMS022 1/2 36 R
GMS022 1/2 58 R

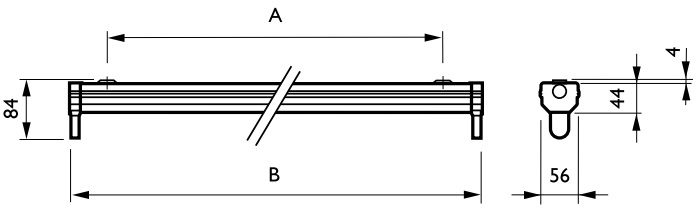

Product
TMS022 1xTL-D58W HFS
TMS022 1xTL-D30W HFS
TMS022 1xTL-D36W HFS
TMS022 1xTL-D30W HF
TMS022 1xTL-D36W HF
TMS022 1xTL-D18W HFS
TMS022 1xTL-D58W HF
TMS022 1xTL-D36W/840 HFRUK
TMS022 1xTL-D18W HF
TMS022 1xTL-D58W/840 HFRUK

Lineco TMS022

Dimensional drawing

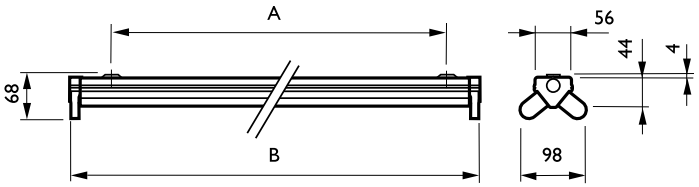

Product
TMS022 2xTL-D36W HF SH
TMS022 2xTL-D18W HF
TMS022 2xTL-D58W HFS
TMS022 2xTL-D36W HFS
TMS022 2xTL-D18W HFS
TMS022 2xTL-D58W HF
TMS022 2xTL-D36W HF
TMS022 2xTL-D58W/840 HFRUK
TMS022 2xTL-D58W HF SH

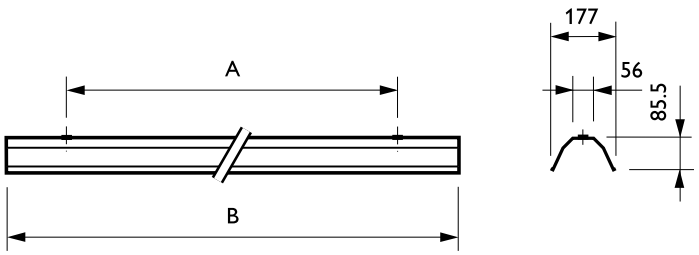

Product
GMS022 1/2 58 C
GMS022 1/2 36 C

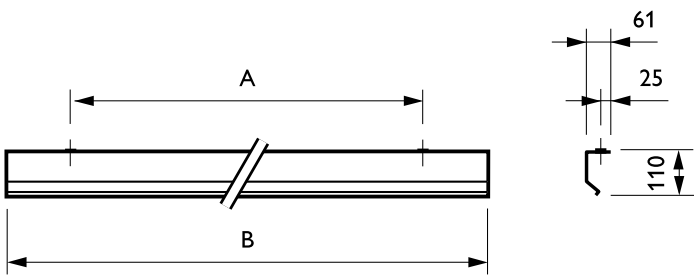

Product
GMS022 1 18 R-A
GMS022 1 36 R-A
GMS022 1 58 R-A

Accessories

Ordercode 20795799



Ordercode 20798899



Lineco TMS022

Accessories



Ordercode 12388299

Image not yet available

Ordercode 11635899

Image not yet available

Ordercode 11703499

Approval and Application	
Mech. impact protection code	IK02
Ingress protection code	IP20
Operating and Electrical	
Input Voltage	230 to 240 V
General Information	
CE mark	CE mark
Protection class IEC	Safety class I (I)
Emergency lighting	No
ENEC mark	ENEC mark
Flammability mark	F
Glow-wire test	650/5
Lamp family code	TL-D
Optic type	No
Product Family Code	TMS022

General Information (1/2)

Order Code	Full Product Name	Compensation circuit	Country version	Gear	Kombipack
11870399	TMS022 1xTL-D18W HFS	-	NO	HF Standard	-
11704100	TMS022 1xTL-D36W/840 HFRUK	-	UK	HF Regulator	Lamp(s) included
11706500	TMS022 1xTL-D58W/840 HFRUK	-	UK	HF Regulator	Lamp(s) included
13556499	TMS022 1xTL-D36W HFS	-	NO	HF Standard	-
13558899	TMS022 1xTL-D58W HFS	-	NO	HF Standard	-
04699899	TMS022 1xTL-D30W HFS	-	NO	HF Standard	-
04531199	TMS022 1xTL-D36W HF	Inductive parallel compensated	NO	HF	-
04533599	TMS022 1xTL-D58W HF	-	NO	HF	-
04537399	TMS022 1xTL-D18W HF	-	NO	HF	-
04539799	TMS022 1xTL-D30W HF	-	NO	HF	-
11707200	TMS022 2xTL-D58W/840 HFRUK	-	UK	HF Regulator	Lamp(s) included
13560199	TMS022 2xTL-D36W HFS	-	NO	HF Standard	-
13562599	TMS022 2xTL-D58W HFS	-	NO	HF Standard	-
04698199	TMS022 2xTL-D18W HFS	-	NO	HF Standard	-
04532899	TMS022 2xTL-D36W HF	-	NO	HF	-
04534299	TMS022 2xTL-D58W HF	-	NO	HF	-
04535999	TMS022 2xTL-D36W HF SH	-	NO	HF	-
04536699	TMS022 2xTL-D58W HF SH	-	NO	HF	-
04538099	TMS022 2xTL-D18W HF	-	NO	HF	-

General Information (2/2)

Lineco TMS022

Order Code	Full Product Name	Lamp power	Number of light sources
11870399	TMS022 1xTL-D18W HFS	18 W	1
11704100	TMS022 1xTL-D36W/840 HFRUK	36 W	1
11706500	TMS022 1xTL-D58W/840 HFRUK	58 W	1
13556499	TMS022 1xTL-D36W HFS	36 W	1
13558899	TMS022 1xTL-D58W HFS	58 W	1
04699899	TMS022 1xTL-D30W HFS	30 W	1
04531199	TMS022 1xTL-D36W HF	36 W	1
04533599	TMS022 1xTL-D58W HF	58 W	1
04537399	TMS022 1xTL-D18W HF	18 W	1
04539799	TMS022 1xTL-D30W HF	30 W	1

Order Code	Full Product Name	Lamp power	Number of light sources
11707200	TMS022 2xTL-D58W/840 HFRUK	58 W	2
13560199	TMS022 2xTL-D36W HFS	36 W	2
13562599	TMS022 2xTL-D58W HFS	58 W	2
04698199	TMS022 2xTL-D18W HFS	18 W	2
04532899	TMS022 2xTL-D36W HF	36 W	2
04534299	TMS022 2xTL-D58W HF	58 W	2
04535999	TMS022 2xTL-D36W HF SH	36 W	2
04536699	TMS022 2xTL-D58W HF SH	58 W	2
04538099	TMS022 2xTL-D18W HF	18 W	2

© 2017 Philips Lighting Holding B.V.