Philips
Headphones with mic

8.6-mm drivers/semi-closed back

In-ear

SHE5205BL





Powerful sound

Small in size, Big in bass

SHE5205 is a robust in-ear headphone with a rubberised back for protection. Explosive speaker drivers produce deep bass that makes the sound as powerful as the looks. Exceptional noise isolation, mic and control on the durable cable.

Extra powerful sound
- Quality 8.6 mm drivers with powerful magnet
- Enforced 2.5 mm diameter cable for more powerful sound

Ultimate wearing comfort
- Choose from 3 pairs of ear caps for the perfect fit for you
- Contoured earphone body for comfort during longer periods of use

Design for convenience
- Reinforced cable for durability
- Spring steel cable relief for tough usage
- Built-in microphone switches you from music to phone calls

PHILIPS

Headphones with mic
8.6-mm drivers/semi-closed back In-ear

SHE5205BL/00

Highlights

2.5 mm diameter cable
Enforced 2.5 mm diameter cable and robust headphone housing, deliver a great sound and a deep bass.

8.6 mm powerful drivers


Quality 8.6 mm driver reinforced with a powerful magnet for efficient production of lower frequency ranges

Built-in microphone
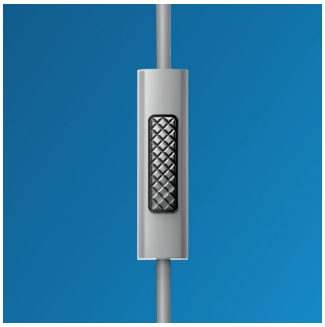

The built-in microphone lets you switch from listening to music to taking phone calls - easily, so you'll always stay connected with what matters most to you.

Choice of 3 pairs of ear caps
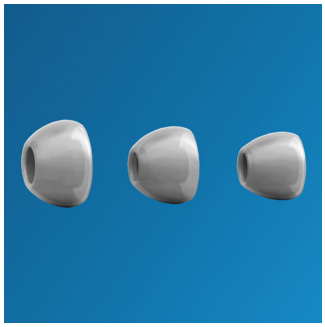

Ear caps come in a choice of 3 sizes – small, medium and large – for a personalised and perfect fit.

Contoured earphone body
Contoured earphone body allowing comfort for longer periods of wear.

Enforced cable
Enforced 2.5 mm diameter cable and a robust headphone housing, perfect for heavy-beat lovers

Spring steel cable relief


The spring steel cable relief and the rubberised back of the housing provide extra protection to withstand the toughest use.

Specifications

Design
- Colour: Blue

Sound
- Acoustic system: Semi-closed
- Frequency response: 10 - 22,000 Hz
- Impedance: 16 Ohm
- Magnet type: Neodymium
- Sensitivity: 107 dB
- Speaker diameter: 8.6 mm
- Maximum power input: 20 mW

Connectivity
- Connector: 3.5 mm stereo
- Type of cable: OFC
- Cable Connection: two-parallel, symmetric
- Cable length: 1.2 m
- Finishing of connector: Gold-plated
- Compatible with:: iPhone®, BlackBerry®, HTC, LG, MOTOROLA, Nokia, Palm®, SAMSUNG, Sony Ericsson

Inner Carton
- Gross weight: 0.145 kg
- GTIN: 2 69 25970 70731 6
- Inner carton (L x W x H): 17.9 x 8.5 x 6.3 cm
- Net weight: 0.0585 kg
- Number of consumer packages: 3
- Tare weight: 0.0865 kg

Outer Carton
- Gross weight: 1.364 kg
- GTIN: 1 69 25970 70731 9
- Outer carton (L x W x H): 35.2 x 18.5 x 13.9 cm
- Net weight: 0.468 kg
- Number of consumer packages: 24
- Tare weight: 0.896 kg

Packaging dimensions
- Packaging dimensions (W x H x D): 5 x 17.2 x 2.5 cm
- EAN: 69 25970 70731 2
- Gross weight: 0.0365 kg
- Net weight: 0.0195 kg
- Number of products included: 1
- Packaging type: Carton
- Tare weight: 0.017 kg
- Type of shelf placement: Both

Issue date 2016-08-21

Version: 2.0.7

12 NC: 8670 001 30309
EAN: 69 25970 70731 2

© 2016 Koninklijke Philips N.V.
All Rights reserved.

Specifications are subject to change without notice. Trademarks are the property of Koninklijke Philips N.V. or their respective owners.

www.philips.com