

MHN-TD

MHN-TD 150W/730 RX7s 1CT/12

Double-envelope, single- or double-ended Metal halide lamps

Product data

General Information	
Cap base	RX7S [RX7s]
Operating position	P45 [Parallel +/-45D or Horizontal(HOR)]
Life to 5% failures (min.)	4000 h
Life to 5% failures (nom.)	5000 h
Life to 20% failures (min.)	6500 h
Life to 20% failures (nom.)	8000 h
Life to 50% failures (min.)	8500 h
Life to 50% failures (nom.)	10500 h
ANSI code HID	M81/E
Footnotes HID 1	Color characteristics may vary somewhat from one lamp type to another. Time should be allowed for the lamp to stabilize in color when it is turned on for the first time or if for any reason its operating position is changed. This may require several hours' operation, with more than one start. Lamp color and output may change temporarily if the lamp is subjected to excess vibration or shock. Lamp color characteristics may change after long accumulate operating time.
Footnotes HID 2	Performance may not be satisfactory unless operated within specified operating positions. (374)

Light Technical	
Colour code	730 [CCT of 3000K]
Luminous flux (rated) (min.)	12200 lm
Luminous flux (rated) (nom.)	13800 lm
Colour designation	Warm white (WW)
Lumen maintenance 10,000 hours (min.)	50 %
Lumen maintenance 10,000 hours (nom.)	60 %
Lumen maintenance 2,000 hours (min.)	69 %
Lumen maintenance 2,000 hours (nom.)	75 %
Lumen maintenance 5,000 hours (min.)	58 %
Lumen maintenance 5,000 hours (nom.)	65 %
Chromaticity coordinate X (nom.)	434
Chromaticity coordinate Y (nom.)	400
Correlated colour temperature (nom.)	3000 K
Luminous efficacy (rated) (min.)	76 lm/W
Luminous efficacy (rated) (nom.)	87 lm/W
Color rendering index (nom.)	70

Operating and Electrical	
Power (Rated) (Nom)	150.0 W
Lamp current run-up (max.)	2.4 A
Lamp current (EM) (nom.)	1.8 A
Ignition supply voltage (max.)	198 V
Ignition peak voltage (max.)	5000 V
Ignition supply voltage (min.)	198 V
Ignition peak voltage (min.)	3500 V
Voltage (Max)	106 V
Voltage (Min)	86 V

MHN-TD

Voltage (Nom)	96 V

Controls and Dimming	
Dimmable	no

Mechanical and Housing	
Bulb finish	Clear (CL)
Cap base information	na [-]

Approval and Application	
Energy efficiency label (EEL)	A+
Mercury (Hg) content (nom.)	12.4 mg
Energy Consumption kWh/1000 h	165 kWh

Luminaire Design Requirements	
Bulb temperature (max.)	650 °C
Pinch temperature (max.)	280 °C

Product Data	
Full product code	871829121534900
Order product name	MHN-TD 150W/730 RX7s 1CT/12
EAN/UPC – product	8718291215349
Order code	21534900
Local Code	150MHWTD
Numerator – quantity per pack	1
Numerator – packs per outer box	12
Material no. (12NC)	928482500092
Net weight (piece)	0.028 kg
ILCOS Code	MD/UB-150/730-H-RX7s-25/135.4

Warnings and Safety

- Use only in totally enclosed luminaire, even during testing (IEC61167, IEC 62035, IEC60598)
- The luminaire must be able to contain hot lamp parts if the lamp ruptures
- Control gear must include end-of-life protection (IEC61167, IEC 62035)
- A lamp breaking is extremely unlikely to have any impact on your health. If a lamp breaks, ventilate the room for 30 minutes and remove the parts, preferably with gloves. Put them in a sealed plastic bag and take it to your local waste facilities for recycling. Do not use a vacuum cleaner.

Dimensional drawing

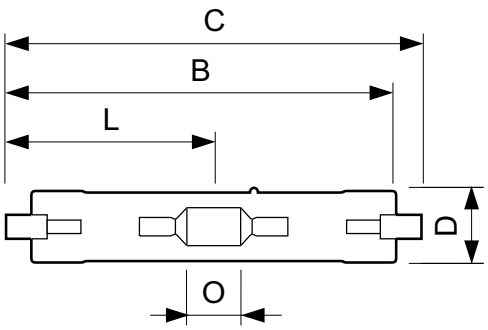

MHN-TD 150W/730 RX7s

Product	D (max)	D	O	C (max)
MHN-TD 150W/730 RX7s 1CT/12	23.0 mm	0.89 in	17.8 mm	135.4 mm

MHN-TD

Photometric data

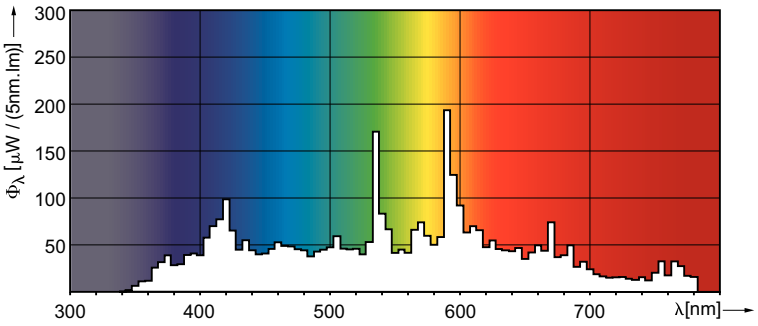

© 2017 Philips Lighting Holding B.V. All rights reserved. Philips Lighting reserves the right to make changes in specifications and/or to discontinue any product at any timewithout notice or obligation and will not be liable for any consequences resulting from the use of this publication.