KeySonic™
... touch the difference

KSK-8011 U
Waterproof Full-Size Keyboard



Key Features

- Waterproof class IP X5
- Sturdy Full-Size Design
- Connection via USB 2.0
- Soft-Touch Membrane technology
- LEDs for Caps-, Scroll-, and Num-lock
- Plug & Play
- Ideal use for industry or office

The Keysonic KSK-8011 U (DE) is a water-resistant PC Keyboard. You can clean the KSK-8011 U keyboard with water instead of using special cleaning materials. Furthermore, the long-stroke mechnism and the soft-touch membrane technology give a comfortable type feeling.

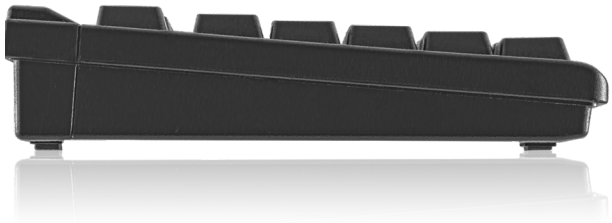

Technical Data

Model	**KSK-8011 U (DE)**
Article No.	28026
EAN code	4250078145103
Brand	Keysonic
Colour	Black
Material	Plastic
Key count	104
Construction of keyboard	Membrane technology
Life expectancy	approx. 5 million strokes per key
Switch travel	4.0 ± 0.5 mm total run
Key Pitch	19.05 mm
Interface	USB 2.0
Cable length	1.8 m
Power consumption	+5VDC +/- 5%@ 100mA
Temperature	Operating: 0 °C up to +50 °C Storage: –20 °C up to +65 °C
OS	Windows XP/Vista/7/8

Logistical data

Packing unit	10 pcs/carton
Total weight carton	13.16 kg/carton
Gross weight (incl. box)	1.142 Kg/article
Net weight/article	0.96 kg
Dimension/carton	500x491x241 mm
Dimension of color box	198x469x46 mm
Dimension of article	446x151.5x34 mm
Country of origin	China
Import tax	84716060



Packing content: 1x KSK-8011U, 1x manual

RaidSonic Technology GmbH • Kurt-Fischer-Straße 50 • 22926 Ahrensburg / Germany
Telefon: +49-(0)4102 – 468 900 (Vertrieb) • Fax: +49-(0)4102 – 468 901 • www.raidsonic.de
Offers and deliveries are only done under our General Terms and Conditions. Errors and omissions excepted.

RaidSonic