lenovo® FOR THOSE WHO DO.™

LENOVO® VIBE X2 SMARTPHONE

A MULTILAYERED DESIGN FOR YOUR MULTILAYERED LIFE

Your life is multilayered, so should be the one device you take with you everywhere. Uniquely crafted into three layers, the VIBE X2 delivers with MediaTek's cutting-edge 4G LTE True8Core™ technology, brilliant dual cameras featuring a simplified UI, selfie beautification and auto-shutter gesture controls and innovative VIBE Xtension™ click-on accessories. With a bold choice of colors and premium features, the VIBE X2 is designed to suit your individual lifestyles.



WHY BUY A VIBE X2?







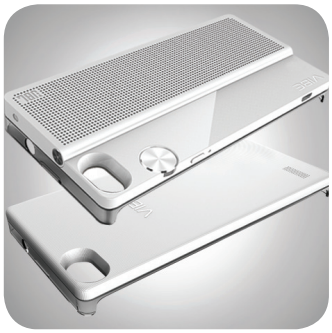

1 STAND-OUT STYLE
Distinctive layered design, featuring bold color accents that express your personal style.

2 BLAZING OCTA-CORE PERFORMANCE
Multimedia excellence with MediaTek's advanced True8Core™ processor with power-saving features to boost battery life.

3 ADVANCED DUAL CAMERAS
Brilliant 5MP front and 13MP rear camera, to snap super sharp pictures.

4 UNIQUE VIBE XTENSIONS
Smartphone experience enhanced with unique click-on cases that give you extra battery power and hi-fi sound.

WHO NEEDS A VIBE X2?

1 Young people who want the latest, coolest device with a bold, distinctive design.

2 Photography lovers who like to snap super sharp pictures.

3 Trendy, active people who enjoy multimedia and gaming.

lenovo® FOR THOSE WHO DO.™

SPECIFICATIONS

DESIGN



Weight:
120g (0.26 lbs)

Display



Size: 5.0" Full HD IPS (1920 x 1080)

Type: Capacitive touchscreen with 16M colors

Color



White, Gold, Charcoal, Red

Integrated Camera



Rear:
13MP auto-focus rear camera with LED flash

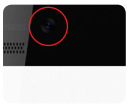

Front:
5MP fixed-focus camera

Operating System



Android™ KitKat v4.4

SIM



AP region + India:
Dual SIM (nano + micro)

All other regions:
Single SIM (micro)

Sensors

Gravitation, Proximity, Light, E-compass

PERFORMANCE

Processor

Up to MediaTek 6595m 2.0 GHz[3] 4G LTE True8Core™

Sound

1x Speaker, 3.5 mm Jack

Memory

RAM: 2GB, **ROM:** 32GB

Battery*



Type : 2300 mAh Li-polymer battery, embedded

Dual SIM models
Active Standby : Up to 7.5 days (2G) / 8.5 days (3G) / 7.5 days (4G)
Talk time : Up to 15.5 hours (2G) / 11 hours (3G / 4G)

Single SIM models
Active Standby : Up to 17 days (2G) / 16.5 days (3G) / 10.5 days (4G)
Talk time : Up to 22 hours (2G) / 11.5 hours (3G / 4G)

CONNECTIVITY

Connectivity / Radios



Band:
LTE (4G)

Speed:
HSPA + 150 Mbps (DL) / 50 Mbps (UL)

WLAN:
WiFi 802.11 b/g/n/ac, WiFi hotspot[2]

2G Network:
GSM 850 MHz / 900 MHz / 1800 MHz / 1900 MHz

3G Network:
AP : 850 MHz / 900 MHz / 2100 MHz
EMEA : 900 MHz / 2100 MHz

4G Network:
AP : LTE FDD Band 1 / 3 / 7, TDD B40
EMEA: LTE FDD Band 1 / 3 / 7 / 20

Bluetooth:
Bluetooth® 3.0 + Bluetooth® 4.1 LE

GPS:
A-GPS support

SOFTWARE

Applications Included

Social Networking:
Facebook®, Skype™, Twitter

Utilities / Cloud / Navigation / Security:
UC Browser, Evernote®, SHAREit, SYNCit, Security, Complete family of Google apps, Route 66 Navi + Maps[1], txtr eBooks[1], Guvera Music[1]

Games:
BonBon Factory, Asphalt 8, Green Farm 3, Real Football 2014, 100% Games

* Battery life is an estimated maximum. Actual battery life may vary based on many factors.
[1] Available in selected regions only.
[2] Band 2 is not support with 5G WiFi.
[3] Four high-intensity cores run at 2.0 GHz, while four low-intensity cores run at 1.69 GHz.

ACCESSORIES



Battery Xtension™

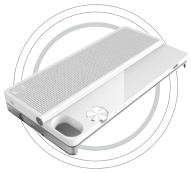

Speaker Xtension™



Colorful Protective Case



What's in the box?
Handset, Travel Adaptor, USB Cable, Warranty Card, User Guide and Earphones.

NEED A PHONE WITH PRO PHOTOGRAPHY FEATURES AND HUGE 2KHD SCREEN?

Consider VIBE Z2 Pro

©2014 Lenovo. All rights reserved.
Availability: Specifications and availability may change without notice. Lenovo is not responsible for photographic or typographic errors. Service delivery methods and parts availability vary by country, may be different from that in the country of purchase and are subject to change without notice. Fees and restrictions may apply in some countries. Warranty statements for all products are available for download from **www.lenovo.com** Lenovo makes no representation or warranty regarding third-party products or services. **Trademarks:** Lenovo, the Lenovo logo and For Those Who Do are trademarks or registered trademarks of Lenovo. Other company, product and service names may be trademarks or service marks of others.