

ICY BOX®
www.icybox.de

ICY BOX IB-AC508
DisplayPort to HDMI® Adapter



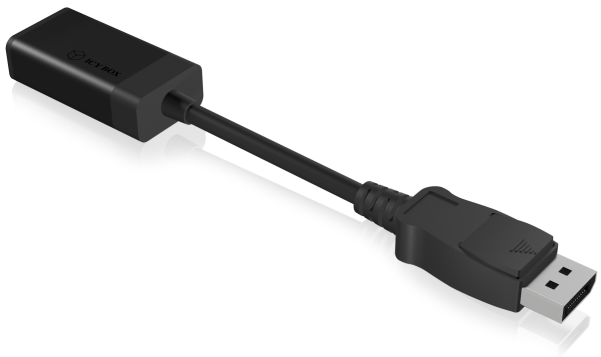

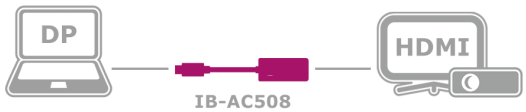

Key features

- DisplayPort 1.2 (Input) to HDMI® Connector (Output)
- Supports DP 1.2 Ultra HD up to 3840x2160 pixels
- Supports HDMI® up to 3840x2160@30Hz
- Plug and Play

Function

The IB-AC508 DisplayPort to HDMI® Adapter is designed for connecting the embedded DisplayPort device (Laptop, desktop and etc.) to HDMI® embedded devices (television, monitor and etc.). With the HDMI® and DisplayPort 1.2 specifications, this adapter's bandwidth of video can reach up to 3 Gbps and the resolution is up to 3840x2160@30Hz.

The terms HDMI and HDMI High-Definition Multimedia Interface, and the HDMI Logo are trademarks or registered trademarks of HDMI Licensing LLC in the United States and other countries

Technical data

Model	IB-AC508
Article nr.	70548
EAN Code	4250078189787
Brand	ICY BOX
Article Text	DisplayPort to HDMI® adapter
Resolution	Ultra HD 4K
Colour	Black
Material	Plastic
Interface	DisplayPort to HDMI®
Supported OS	Windows 7 / 8.x, Mac OS
Packing content	1x IB-AC508, Manual

Logistical data

Packing unit:	40 pcs./carton	Dimension/Carton:	413x295x230 mm
Total weight/Carton:	5.30 kg/carton	Dimension (color box):	200x100x25 mm
Gross weight:	0.122 kg	Dimension of article:	52x25x14 mm
Net weight/article	0.039 kg	Country of origin:	China

RaidSonic Technology GmbH • Kurt-Fischer-Straße 50 • 22926 Ahrensburg / Germany
Telephone: +49-(0)4102 – 468 900 (Sales) • Fax: +49-(0)4102 – 468 901 • www.raidsonic.de
Offers and deliveries are only done under our General Terms and Conditions. Errors and omissions excepted.

RaidSonic
STORAGE SOLUTIONS WITHOUT LIMITS