

Lirio by Philips
Table lamp

BALANZA
anthracite

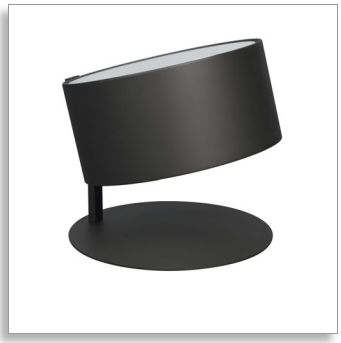

43240/93/LG

How balanced can design be?

Balanza shines in simplicity. A standout in your interior, this table lamp offers a balanced approach to design. Balanza's timeless design combined with a diffused light output makes it an all-time favourite.

Innovative lighting
- Philips bulb(s) included

Special characteristics
- Dimmer on article

Lirio® by PHILIPS

Table lamp
BALANZA anthracite

4324093LG

Specifications

Design and finishing
- Material: metal
- Colour: anthracite

Extra feature/accessory incl.
- Dimmer on article
- Halogen lamp(s) included
- Diffused light effect
- Resistant high-quality material
- Portable

Product dimensions and weight
- Height: 30.4 cm
- Length: 31 cm
- Width: 34.1 cm
- Net weight: 3.915 kg

Technical specifications
- Mains power: 230 V, 50 Hz
- Bulb technology: halogen, 230 V
- Number of bulbs: 1
- Fitting/cap: E27
- Wattage bulb included: 105 W
- Maximum wattage replacement bulb: 105 W
- Light colour: warm white
- Fixture dimmable: No
- LED: No
- Built-in LED: NO
- Energy class included light source: D
- Fixture is compatible with bulb(s) of class: C to E
- IP code: IP20, protection against objects bigger than 12.5 mm, no protection against water
- Class of protection: II - double insulated
- Light source equivalent to traditional bulb of: 140 W
- Lumen output bulb included: 1980 lm

Service
- Warranty: 2 year(s)

Packaging dimensions and weight
- Height: 37.3 cm
- Length: 45.5 cm
- Width: 40.5 cm
- Weight: 5.854 kg

Miscellaneous
- Especially designed for: Living Room and Bedroom
- Style: Contemporary
- Type: Table lamp

Highlights

Philips bulb(s) included
This lamp comes with Philips light bulbs, offering you the best light quality and effect to match your lamp.

Dimmer on article



A dimmer is integrated in the lamp, allowing you to simply adjust the light to the way you want it.

Issue date 2016-07-01
Version: 2.0.1
12 NC: 9150 042 82501
EAN: 54 13987 14868 2

© 2016 Koninklijke Philips N.V.
All Rights reserved.
Specifications are subject to change without notice.
Trademarks are the property of Koninklijke Philips N.V.
or their respective owners.

www.lirio.eu