

Personal wireless lighting

- Hue - coloured and white light
- Starter pack
- 3 x E27 9 W LED bulbs & bridge
- Mobile device controlled

8718291736622

Your personal ambience for every occasion

App-controlled light settings in an instant

Change the way you see light. Play with tone, contrast, white light and a spectrum of colour to create your ideal lighting mood, all from your smart device. Hue bulbs fit into existing E27 light fittings. See what Hue can do for you.

Benefits

Play with a limitless variety of light and colour

- Create an account and access your lights from anywhere
- 16 million colours from an Internet-enabled light bulb
- Turn your photos into a palette of colour for your lights

Presets help you relax, focus, energise or read

- Expert developed light settings to help you focus
- Preset white light temperature to boost your body and mind
- Set light to the perfect tuned white for reading
- Set your lights to a calming, soft tone to help you relax

Control all your lights from your smart device

- Connect up to 50 lights and control them on a smart device
- Use the timer to set alarms and change your lights over time
- ZigBee technology lets you update your lights wirelessly
- Set lights to turn on and off when you're away from home

PHILIPS

Features

Complete control via the app



The Hue Bridge is where all the clever stuff happens. It's the 'bridge' between your bulbs and your smartphone app. And it can link up to 50 bulbs at a time. Once your light bulbs are installed, just download the free app to your smartphone or tablet. The first time it opens it'll search for your bridge and connect to the lights. When that's done, you can use the app to control your wireless bulbs.

Concentrate LightRecipe



Choose the 'Concentrate' setting and all your selected LED bulbs will change to a tone and brightness that'll help keep you focused and alert. It's a light setting we tested in a school. And it really helped the kids improve.

Control Hue via the website

Just because you're not at home doesn't mean you can't enjoy personalised light. With a Hue account you'll be able to access your wireless lamps from anywhere in the world, through a web browser or your app. It's easy to create an account. (www.meethue.com) You just need a username and password and you're ready to go. All we ask is that the first time you log in to the Hue dashboard you're connected to your home Wi-Fi network. That way we can link your bridge to your account.

Energise LightRecipe



Choose the 'Energise' setting and all your selected light bulbs will bathe you in bright and vibrant light. It'll give your energy levels a boost. Perfect for those moments when your batteries are running low.

Timer function



The timer function lets you gradually change your lights over time. Use them to turn Hue into your morning wake up call, bringing you out of sleep in a rather more pleasant way than an alarm clock. You can also use the timer to turn your lights off gradually, helping you fall asleep naturally. Or simply set the lights to come on at a pre-set time, such as when you're heading home, so the lights are on when you arrive.

Innovative LED light bulbs

The technology inside every Hue wireless LED bulb is a little bit special. It can display different tones of white light — from warm yellow white to vibrant blue white. And it can recreate any colour in the spectrum. Hue light bulbs retrofit directly into your home. Just pick your preferred light fitting or lamps and screw the wireless bulbs in. Then turn the light switch on and you're all done. It really is that simple.

Over-the-air upgradeable

We're constantly improving and updating Hue to make it even more useful. And we want to make sure that you can benefit from any future updates and enhancements. Hue works on the ZigBee network, which ensures a safe and reliable system to control your lights. It also means any software or firmware updates can be done wirelessly, direct to your bulbs.

Reading LightRecipe



Choose the 'Reading' setting and all your selected bulbs will change to the perfect white light for reading, at just the right intensity. At the touch of a button, reading becomes a pleasure.

Relax LightRecipe



Choose the 'Relax' setting and all your selected light bulbs will change to a soft, soothing glow. It's the perfect antidote to a hectic day, and the perfect excuse to put your feet up.

Remote access to your lights



What's great about being able to access your lights through a web browser is you don't need to be at home to control your home lighting. And that means Hue can become your guard dog as well as your lights. Maybe you're stuck in the office. But you want it to look like you're home. Just switch the lights on from your menu screen. Or you might be on vacation. If you can get online then you can make it seem like you never left home.

Create and save scenes

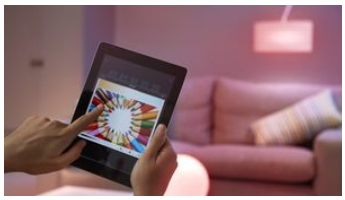

Choose a photo from your smart device or just take a shot and use that. On screen you'll see pointers that represent each of your wireless bulbs. Drag the pointer to a colour in your photo and the Hue bulb will change to that colour straight away. You can also save your favourite scenes to any Hue-enabled smart device. That way you can access them again at the tap of a finger. What's more, you can share scenes with the Hue community or save scenes made by other Hue users.

Specifications

Please note that this is a pre-sales leaflet. The contents of this leaflet reflect the best of our knowledge per date and country mentioned above. The contents of this leaflet are subject to change without notice. Philips does not accept any liability as to the contents of this leaflet.

Technical specifications

Lumen output	360 lm @ 2000 K 510 lm @ 3000 K 550 lm @ 6500 K 600 lm @ 4000 K
The bridge	Max. 50 bulbs per bridge Power consumption - 250 mA max Zigbee Light link protocol 1.0 Frequency band 2400-2483.5 MHz Diameter: 100 mm Height: 25 mm Desktop or wall mount 4 status LEDs Link button 1 DC input 1 ethernet port Factory reset via pinhole Compatibility: iOS and Android Software upgradable
Power adapter	100-240 V AC/50-60 Hz Output voltage - 5 V DC 600 mA Standby power - 0.1 W max
Plug	G (UK Type)

Environmental

Operational humidity	0%<H <80% (non condensing)
Operational temperature	0°C - 40°C

What's in the box

Bridge	1
Ethernet network cable	1
hue light bulbs	3
Power adapter	1

The bulb

Fitting	E27 single contact medium screw base
Form factor	A19
Lifetime	15,000 hour(s)
Light output	16 million colours Beam angle - 160° +- 20° Dimmable via smart device only From warm to cold white colour Functional white light
Mains voltage	230 V
Max. operation power	9 W
Max. standby power	0.45 W
Software upgradable	Yes
Start up	Instant 100% light output

Guarantee

2 years	Yes

data subject to change
2018, July 26

Version: 2.0.2
EAN: 8718291736622

© 2018 Koninklijke Philips N.V.
All rights reserved.

Specifications are subject to change without notice. Trademarks are the property of Koninklijke Philips N.V. or their respective owners.

www.philips.com