PHILIPS

Wall light

myGarden

Dusk

anthracite

LED



17807/93/16



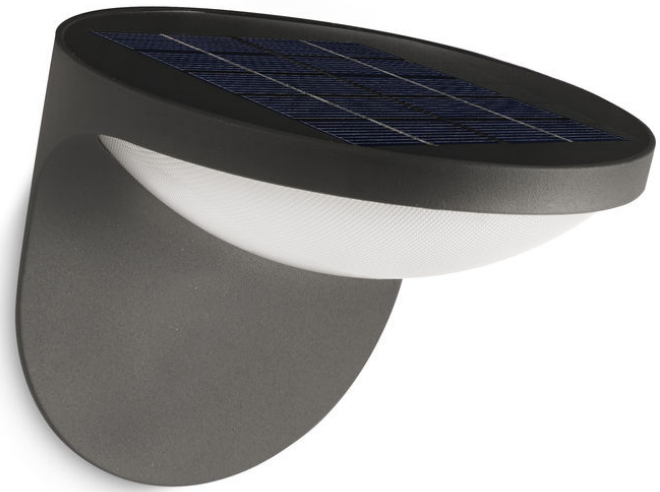

Turn sunlight into LED light

Capture the sun's energy with the Philips myGarden Dusk wall light. The high-capacity solar panel and efficient LEDs combine for long-lasting light. The ingenious design is at home anywhere and offers subtle style and beautiful light.

Sustainable light solutions

- High quality LED light
- Warm white light
- Solar energy
- Maximum light duration: 6 hours
- Philips offers a 5-year warranty on the LED module and driver

Special characteristics

- On/off switch on article

Designed for your garden

- Unique day/night function
- IP44 - weatherproof
- Integrated solar panel
- No power cables required

Highlights

High quality LED light

The LED technology integrated into this Philips lamp is a unique solution developed by Philips. It turns on instantly, enables an optimal light output and brings out vivid colours in your home.

Warm white light



Light can have different colour temperatures, indicated in units called Kelvin (K). Lamps with a low Kelvin value produce a warm, more cosy light, while those with a higher Kelvin value produce a cool, more energising light. This Philips lamp offers warm white light for a cosy atmosphere.

Solar energy

Philips myGarden Solar lights are designed to make the most of the energy they receive from the sun, for light that lasts longer. With no electricity consumption at all, they help you save money on your electricity bills and do your bit for the environment.

Maximum light duration: 6 hrs

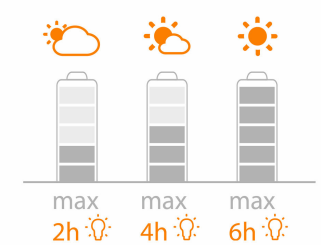

Philips myGarden Solar lights are designed to make the most of the energy they receive from the sun, for light that lasts longer. Both the solar panel and the LED light are of the highest quality to maximise sunlight collection. The length of lighting time depends on the amount of sunlight the solar panel receives. In good weather conditions, this light has a maximum light duration of 6 hours. Furthermore, energy-saving features such as an on/off switch or a motion sensor help to ensure that whatever the weather or time of year, you'll always be able to light your outdoor areas brightly.

5-year warranty on LED system

On top of the standard 2-year warranty for this lamp, Philips offers a 5-year warranty on the LED system, meaning the LED module and the driver in this lamp.

On/off switch on article



With the button discreetly integrated into the lamp, you can easily switch the light on and off.

Unique day/night function



Thanks to the day/night function, this outdoor light automatically switches on when it gets dark outside. Use this unique function for long summer evenings or for safety reasons.

IP44 - weatherproof



This Philips outdoor light is especially designed for humid outdoor environments. It was tested rigorously to ensure its water resistance. The IP level is described by two figures: the first one refers to the protection level against dust, the second against water. This outdoor light is designed with IP44: it is protected against splashing water. This product is most commonly used and ideal for general outdoor use.

Integrated solar panel

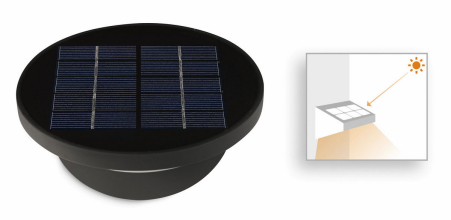

This Philips myGarden Solar light has an integrated solar panel as part of the light. The light is free of cables and emits up to 100 lumens of light, enough to illuminate a defined area or highlight a feature.

No power cables required



Philips myGarden Solar takes the hard work and hassle out of outdoor installation, requiring just a few simple minutes to place in your garden even if you've never installed outdoor lighting before. With no mains power cables to worry about, there's lots of flexibility for placement since you don't need to be close to a power socket.

Specifications

Design and finishing
- Colour: anthracite
- Material: aluminium

Extra feature/accessory incl.
- 5 year warranty on the LED module: Yes
- Day-and-night sensor: Yes
- Fully weatherproof: Yes
- LED integrated: Yes
- Solar Energy: Yes

Miscellaneous
- Especially designed for: Garden and Patio
- Style: Contemporary
- Type: Wall light
- EyeComfort: No

Product dimensions and weight
- Height: 13.6 cm
- Length: 16.1 cm
- Net weight: 0.590 kg
- Width: 16.1 cm

Service
- Warranty: 2 year(s)

Technical specifications
- Lifetime up to: 15,000 h
- Light source equivalent to traditional bulb of: 11 W
- Total lumen output fixture: 100 lm
- Bulb technology: LED
- Light colour: warm white
- Mains power: 3.7 V
- LED: Yes
- Built-in LED: Yes
- Number of bulbs: 1
- Wattage bulb included: 1 W
- IP code: IP44
- Class of protection: III — safe extra low voltage
- Light source replaceable: No

Packaging dimensions and weight
- EAN/UPC - product: 8718291489412
- Net weight: 0.590 kg
- Gross weight: 0.796 kg
- Height: 178.000 mm
- Length: 153.000 mm
- Width: 173.000 mm
- Material number (12NC): 915004347601

17807/93/16

Issue date: 2020-12-12
Version: 0.603

© 2020 Signify Holding. All rights reserved. Signify does not give any representation or warranty as to the accuracy or completeness of the information included herein and shall not be liable for any action in reliance thereon. The information presented in this document is not intended as any commercial offer and does not form part of any quotation or contract, unless otherwise agreed by Signify. Philips and the Philips Shield Emblem are registered trademarks of Koninklijke Philips N.V.

www.lighting.philips.com