Philips
Headphones

32-mm drivers/closed-back

On-ear



SHL3000TL





Powerful sound

With DJ monitoring style

This Philips SHL3000 headphone provides you with powerful sound and bass. Designed with rotational soft cushioned earshells, you will get a perfect listening experience on the go.

Perfect listening experience

- Closed-type acoustics provide good sound isolation
- 32 mm speaker driver delivers powerful and dynamic sound

Comfortable for long use

- Adjustable ear shells and headband fit the shape of any head
- Soft ear cushions for comfortable, long listening sessions

Convenience

- A 1.2 m long cable that is ideal for outdoor use
- Fold flat for you to easily carry with you on the go

PHILIPS

Headphones
32-mm drivers/closed-back On-ear

SHL3000TL/00

Specifications

Sound
- Acoustic system: closed
- Frequency response: 20 - 20,000 Hz
- Impedance: 24 Ohm
- Magnet type: Neodymium
- Maximum power input: 1000 mW
- Sensitivity: 106 dB
- Speaker diameter: 32 mm

Design
- Colour: Teal

Connectivity
- Cable length: 1.2 m
- Cable Connection: two-sided
- Connector: 3.5 mm

Packaging dimensions
- EAN: 87 12581 70263 2
- Packaging dimensions (W x H x D): 4.5 x 25.7 x 19.95 cm
- Packaging dimensions (W x H x D): 1.8 x 10.1 x 7.9 inch
- Gross weight: 0.2285 kg
- Gross weight: 0.504 lb
- Net weight: 0.1405 kg
- Net weight: 0.31 lb
- Number of products included: 1
- Packaging type: Carton
- Tare weight: 0.088 kg
- Tare weight: 0.194 lb
- Type of shelf placement: Hanging

Outer Carton
- Gross weight: 3.782 lb
- Gross weight: 1.7154 kg
- GTIN: 1 87 12581 70263 9
- Outer carton (L x W x H): 30.7 x 21.4 x 28.8 cm
- Outer carton (L x W x H): 12.1 x 8.4 x 11.3 inch
- Net weight: 1.858 lb
- Net weight: 0.843 kg
- Number of consumer packages: 6
- Tare weight: 1.923 lb
- Tare weight: 0.8724 kg

Product dimensions
- Product dimensions (W x H x D): 6.0 x 1.6 x 7.3 inch
- Product dimensions (W x H x D): 15.2 x 4 x 18.5 cm
- Weight: 0.14 kg
- Weight: 0.309 lb

Highlights

1.2 m cable
The ideal cable length to give you the freedom to put your audio device where you want.

Closed-type acoustics
The closed-type acoustics of these Philips headphones provide good sound isolation.

Flat foldable
Fold flat for you to easily carry with you on the go

32-mm speaker driver


32 mm speaker driver delivers powerful and dynamic sound

Adjustable ear shells headband


Adjustable ear shells and headband fit the shape of any head

Soft ear cushions for comfort
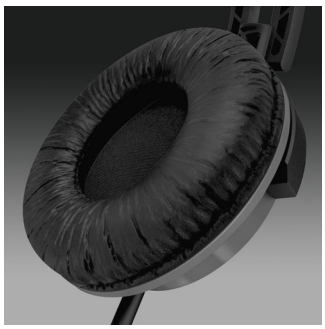

Soft ear cushions for comfortable, long listening sessions

Issue date 2016-07-18
Version: 4.0.3
12 NC: 8670 001 08956
EAN: 08 71258 17026 32

© 2016 Koninklijke Philips N.V.
All Rights reserved.
Specifications are subject to change without notice. Trademarks are the property of Koninklijke Philips N.V. or their respective owners.

www.philips.com