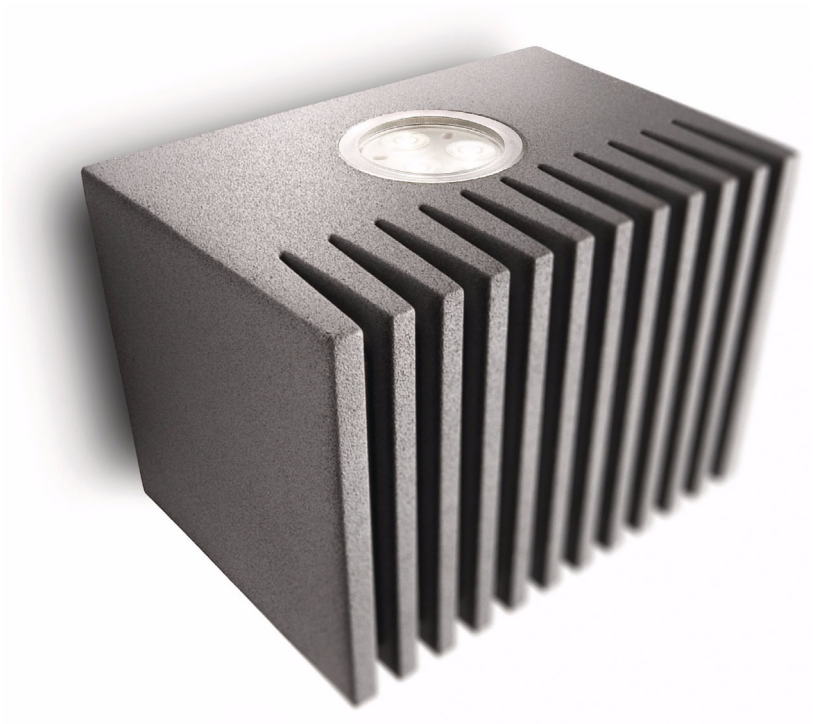

Philips Ledino
Wall light

69069 40K
grey
LED

Ledino

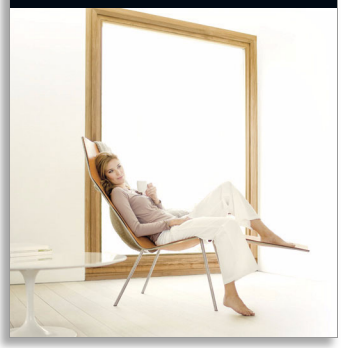

69069/87/86



Giving light a new experience

Symmetrical lines. Illuminate every corner of your home with this dimmable family of high power ceiling and wall lights with a hint of modern industrial-chic design.

Elegant design meets innovative technology

- High Power LED
- High light quality with strong light output
- On/off switch on article
- Up and down light effect
- Cool white light effect

Sustainable light solutions

- Extremely long operating life
- Saves up to 80% energy

PHILIPS

Wall light
69069 40K grey, LED

690698786

Highlights

Extremely long operating life



A light source you can trust. Philips LED lights offer an extremely long-life of at least 20.000 hours (which equals 20 years on basis of an average use of 3 hours / day with an amount of at least of 13.000 on/off switching cycles). With the Philips LED lights you won't have to worry about maintenance or lamp replacement while having the perfect light ambiance in your home.

High light quality



A LED lighting module of 7.5W produces the equivalent light output as an 40W incandescent lamp (350 Lumen). Save energy with strong light output.

High Power LED



The LED module of this lamp is a uniquely developed solution by Philips combining 3 LEDs in a synthetic and aluminium housing. This technique enables an optimal light output and a 100% uniform light colour.

On/off switch on article



With the button discreetly integrated to the article, you can easily switch the light on and off.

Saves up to 80% energy



The LED lighting technology used in Philips lighting fixtures is highly energy-efficient (7.5 W module produces 350 Lumen). As a result, every lighting fixture conserves energy, helping consumers to save money on their electricity bills and contribute to preserving the environment. For home lighting that's energy-efficient and provides great light in a range of contemporary designs, look for Philips LED products.

Up and down light effect

This wall light beams light upwards and downwards, to create elegant and powerful decorative light effects on your walls.

Cool white light effect



Light up your home with cool white light effects thanks to the latest LED innovation. Philips introduces the latest generation of cool white light high power LEDs, reaching a color temperature of 4000 Kelvin. This innovation brings our luminaires to the next level, allowing you to combine elegance and ambience creation with light and energy efficiency.

Wall light
69069 40K grey, LED

690698786

Specifications

Design and finishing
- Material: aluminium
- Color: grey

Product dimensions & weight
- Height: 9.7 cm
- Length: 13.3 cm
- Width: 10 cm
- Net weight: 1.100 kg

Technical specifications
- Mains power: Range 220 V - 240 V, 50-60 Hz
- Bulb technology: LED, 240 V
- Number of bulbs: 2
- Wattage bulb included: 7.5 W
- Light color: cool white
- Lamp lifetime up to: 20,000 hrs
- Beam angle: 105°
- Fixture dimmable
- LED
- IP code: IP20, protection against objects bigger than 12.5 mm, no protection against water
- Class of protection: I - earthed
- Light source equivalent to traditional bulb of: 35 W

Service
- Warranty: 1 year(s)

Packaging dimensions & weight
- Height: 14.7 cm
- Length: 11.5 cm
- Width: 11.1 cm
- Weight: 1.280 kg

Miscellaneous
- Especially designed for: Living- & Bedroom
- Style: Modern
- Type: Wall light

Issue date 2014-08-19

Version: 1.0.1

12 NC: 9150 000 32002
EAN: 87 17943 74524 1

© 2014 Koninklijke Philips N.V.
All Rights reserved.

Specifications are subject to change without notice. Trademarks are the property of Koninklijke Philips N.V. or their respective owners.

www.philips.com