master QSG_CKA5720_EURO.qxp 19.07.2007 12:49 Seite 1

What's in the box



Wireless Modem Router



Wireless USB adapter



Quick start guide



Power adapter

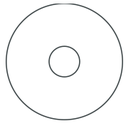

Installation CDROM

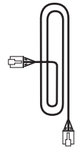

Ethernet cable



Line cord

What else will you need

ADSL filter adapted to your telephone plug



A desktop or a laptop with free USB port



A web browser



An Internet connection

1 Install your gateway

A Insert installation CD

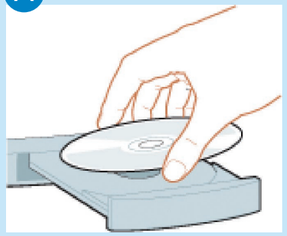

- Insert the installation CD into the PC's CD ROM (or DVDROM) drive

> *The installation program will start automatically*

- Follow instructions on the screen

If for some reason the installation does not start automatically:

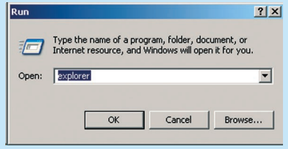

- Click on Windows **START** and then **RUN**
- Type **explorer** and navigate to the CD ROM (or DVDROM) drive
- Double-click on **Setup.exe**

B Choose your language



By default, the language of your operating system will be chosen, but you have 10 seconds if you want to select another one.

- Click on the required language

> *The next screen will be displayed automatically*

C Choose your product



DO NOT PLUG YOUR SNU5600 WIRELESS USB ADAPTER BEFORE BEING INSTRUCTED !

- Click on the picture of the CGA5722 Wireless Modem Router

> *The next screen will be displayed automatically*

- Follow instructions on the screen for the connection of your gateway

D Enter Internet Service Provider settings

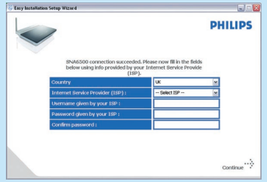

- Select your country and Internet Service Provider (ISP) using the information provided by your ISP

If your ISP is not in the default list, please select **"Other"**.

- Click on **Continue**

> *A progress bar screen will be displayed, your parameters will be saved and you will be connected to Internet*

> *The next screen will be displayed*

E Connected to Internet



Once the installation completed, the following screen will be displayed.

- Click on **Menu** in order to install the wireless USB adapter

3111 285 33121

master QSG_CKA5720_EURO.qxp 19.07.2007 12:50 Seite 2

2 Install your wireless USB adapter

A Choose your product



- Click on the picture of the SNU5600 Wireless USB adapter

> *The next screen will be displayed automatically*

DO NOT PLUG YOUR SNU5600 WIRELESS USB ADAPTER BEFORE BEING INSTRUCTED !

B Agree software licence



> *The software end user licence agreement screen is displayed*

- Read carefully and click on **Agree**

> *The next screen will be displayed*

C Connect your wireless USB adapter

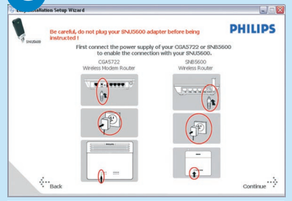



- Click on **Continue**

> *A progress bar screen will be displayed and you will be invited to connect your wireless USB adapter*

- Connect your SNU5600 wireless USB adapter

> *The installation will go on and an information screen with Encryption details is displayed*

- Note or print the information by clicking on the **Print** button on the displayed screen.
- Click on **Next>** to continue

> *A progress bar screen is displayed*

> *A confirmation of installation screen is displayed*

3 Enjoy

A Open Internet browser



B Open Internet address



- Enter Internet address
  For example: www.philips.com
- Select **GO**

Wireless freedom

Enjoy the freedom of wireless networking. Your computer is now ready for full use anywhere in your home.

Important information

Microfilters must be plugged in between the wall socket and all devices connected to your telephone line. This includes extension telephones, ADSL modem router and Set up box. Absence of a filter may result in a failure to connect to broadband, interference such as buzzing noises that affect normal telephone calls, or reduced broadband speed and performance.

Welcome to Philips!

Register your product and get support at www.philips.com/welcome

CKA5720



Quick Start Guide

1 Install your gateway

2 Install your wireless USB adapter

3 Enjoy

PHILIPS