master QSG_CGA7740_EURO.qxd 30/11/2007 14:07 Page 1

# What's in the box



Wireless ADSL Modem Router




Quick start guide



Power adapter

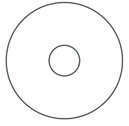

Installation CDROM

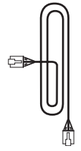

Ethernet cable



Line cord

## What else will you need

ADSL filter adapted to your telephone plug



A desktop or a laptop with free USB port




A web browser




An Internet connection

# 1 Install

## A Insert installation CD

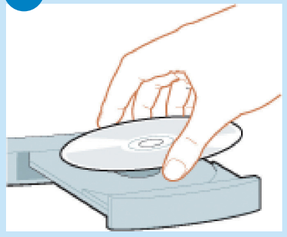

- Insert the installation CD into the PC's CD ROM (or DVDROM) drive

> *The installation program will start automatically*

- Follow instructions on the screen

If for some reason the installation does not start automatically:

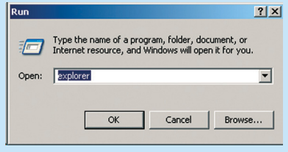


- Click on Windows **START** and then **RUN**
- Type **explorer** and navigate to the CD ROM (or DVDROM) drive
- Double-click on **Setup.exe**

## B Choose your language




By default, the language of your operating system will be choosen, but you have 10 seconds if you want to select another one.

- Click on the required language

> *The next screen will be displayed automatically*

## C Select your product




- Click on the picture of the CGA7740N Wireless Modem Router

> *The next screen will be displayed automatically*

# 2 Connect

Follow instructions on the screen

## A Connect power adapter

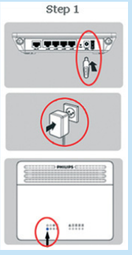


- Connect the supplied power adapter to the 15V ===0.8A port and switch ON
- Connect the power plug to the electricity supply socket

> *Power light will turn on*

Move your mouse over the red circles on your screen to enlarge pictures

## B Connect the Ethernet cable




- Take the Ethernet cable supplied in the box
- Connect this Ethernet cable to the LAN 1port on the CGA7740N
- Connect the other end of the Ethernet cable to your computer

> *LAN 1 light will turn on*

## C Connect the line cord

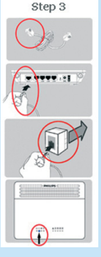


- Take the supplied line cord
- Connect the supplied line cord to the ADSL port
- Connect the other end of the supplied line cord to the ADSL filter then connect the ADSL filter to the telephone socket

> *light will turn on*

- Then click on **Continue**

> *A progress bar screen will be displayed*

3111 285 33741

master QSG_CGA7740_EURO.qxd 30/11/2007 14:07 Page 2

## D Enter Internet Service Provider settings

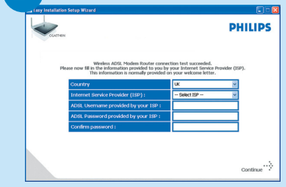


- Select your country and Internet Service Provider (ISP) using the information provided by your ISP

If your ISP is not in the default list, please select **"Other"**.

- Click on **Continue**

> *A progress bar screen will be displayed, your settings will be saved and you will be connected to Internet*

> *The next screen will be displayed*

## E Connected to Internet




Once the installation completed, the following screen will be displayed.

- Click on **Menu** if you want to go back to the menu screen

**Your WiFi network is running but not secured.**

## F Secure your network

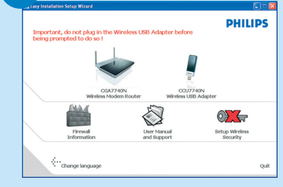


- Click on **Set Encryption**

> *Your WiFi network will be secured by generating automatically an Encryption key and a network name (SSID)*

At any time you can retrieve your wireless security settings using your installation CDROM on the computer where you installed your gateway and by clicking on the security icon of the menu page.

# 3 Enjoy

## A Open Internet browser




## B Open Internet address




- Enter Internet address
  For example: www.philips.com
- Select **GO**

**Wireless freedom**

Enjoy the freedom of wireless networking. Your computer is now ready for full use anywhere in your home.

**Important information**

Microfilters must be plugged in between the wall socket and all devices connected to your telephone line. This includes extension telephones, ADSL modem router and Set up box. Absence of a filter may result in a failure to connect to broadband, interference such as buzzing noises that affect normal telephone calls, or reduced broadband speed and performance.

Welcome to Philips!

Register your product and get support at www.philips.com/welcome

CGA7740N



# Quick Start Guide

1 Install

2 Connect

3 Enjoy

PHILIPS