Philips myLiving
Wall light

Ayan
aluminium

myLiving

34124/48/16

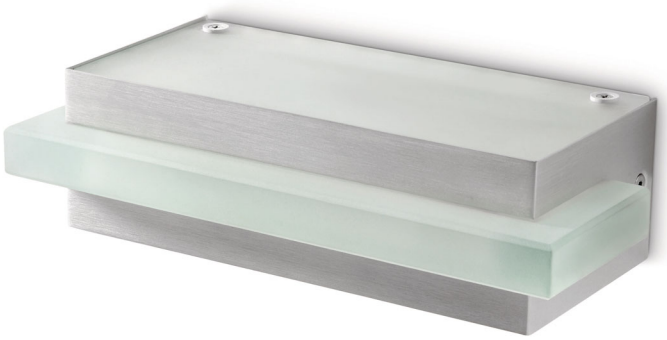



Decorate your home with light

With a premium glass block mounted between two aluminium blocks, Philips myLiving Ayan wall light covers the room with warm, white, uniform light. This light combines superior light quality with energy-efficiency for a great product.

Sustainable light solutions

- Energy saving
- Warm white light
- Always a Philips bulb included
- Adjustable light intensity with dimmer switch

PHILIPS

Wall light
Ayan aluminium

341244816

Highlights

Warm white light



Light can have different color temperatures, indicated in units called Kelvin (K). Lamps with a low Kelvin value produce a warm, more cosy light, while those with a higher Kelvin value produce a cool, more energising light. This Philips lamp offers warm white light for a cosy atmosphere.

Always a Philips bulb included



High quality Philips light bulbs are included in the box to achieve the best light effect.

Dimmable



Adjust the light intensity of this Philips light with a dimmer switch (not included).This makes this light ideal for highlighting a feature or creating an ambience for any occasion, whether a cosy meal à deux or chilling out with family and friends in your living room.

Energy saving



This Philips energy saving lamp conserves energy compared to traditional light sources, helping you to save money on your electricity bills and do your bit for the environment.

Specifications

Design and finishing
- Material: metal, glass
- Color: aluminium

Extra feature/accessory incl.
- Dimmable
- Halogen lamp(s) included

Product dimensions & weight
- Height: 6.0 cm
- Length: 22.2 cm
- Width: 10.5 cm
- Net weight: 1.180 kg

Technical specifications
- Mains power: Range 220 V - 240 V, 50-60 Hz
- Bulb technology: halogen, 230 V
- Number of bulbs: 1
- Fitting/cap: R7S
- Wattage bulb included: 80 W
- Maximum wattage replacement bulb: 100 W
- Light color: warm white
- Fixture dimmable
- LED: No
- Built in LED: NO
- Energy class included light source: C
- Fixture is compatible with bulb(s) of class: B to E
- Lifetime up to: 2,000 hrs
- IP code: IP20, protection against objects bigger than 12.5 mm, no protection against water
- Class of protection: I - earthed
- Light source equivalent to traditional bulb of: 100 W
- Lumen output bulb included: 1,415 lm

Service
- Warranty: 2 year(s)

Packaging dimensions & weight
- Height: 24.7 cm
- Length: 12.6 cm
- Width: 7.6 cm
- Weight: 1.315 kg

Miscellaneous
- Especially designed for: Living- & Bedroom
- Style: Contemporary
- Type: Wall light

Issue date 2016-03-31

Version: 1.0.1

12 NC: 9150 012 79602
EAN: 87 18291 45587 5

© 2016 Koninklijke Philips N.V.
All Rights reserved.

Specifications are subject to change without notice. Trademarks are the property of Koninklijke Philips N.V. or their respective owners.

www.philips.com