

Philips

Wall light

- Fireside
- matt chrome
- LED

33261/17/16

Decorate your home with light

Space-saving and efficient, the Philips Fireside wall light is ideal for use by your bedside. With a moveable arm, it allows you to adjust the light to where you need it the most.

Benefits

Sustainable light solutions

- High quality LED light
- Warm white light
- Adjustable light intensity with dimmer switch
- Energy saving
- Long operating life of up to 20 years

Special characteristics

- Adjustable free-swing arm
- On/off switch on article
- Moveable lamp head

PHILIPS

Features

High quality LED light



The LED technology integrated into this Philips lamp is a unique solution developed by Philips. It turns on instantly, enables an optimal light output and brings out vivid colours in your home.

Warm white light



Light can have different colour temperatures, indicated in units called Kelvin (K). Lamps with a low Kelvin value produce a warm, more cosy light, while those with a higher Kelvin value produce a cool, more energising light. This Philips lamp offers warm white light for a cosy atmosphere.

Adjustable free-swing arm



Adjustable free-swing arm to direct the light where needed.

Dimmable



Adjust the light intensity of the Philips LED lights with a dimmer switch (not included). This makes this light ideal for creating an ambience for any occasion, whether a cosy meal à deux or chilling out with family and friends in your living room. Philips tested a number of wall dimmers that have proved to be compliant with our LED lights. A list of compatible dimmers is available in the downloads and support section.

Energy saving



This Philips energy-saving lamp conserves energy compared with traditional light sources, helping you to save money on your electricity bills and do your bit for the environment.

Long operating life



A light source you can trust. The integrated LEDs used in this Philips LED lamp will last up to 20,000 hours (which equals 20 years on the basis of an average use of 3 hours/day with at least 13,000 on/off switching cycles). It feels so good to think that you won't have to worry about maintenance or light bulb replacement while having the perfect light ambience in your home.

On/off switch on article

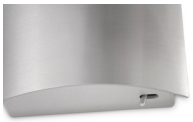

With the button discreetly integrated into the lamp, you can easily switch the light on and off.

Moveable lamp head

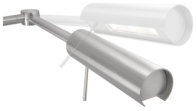

Direct the light to where you really need it thanks to the moveable lamp head.

Specifications

Please note that this is a pre-sales leaflet. The contents of this leaflet reflect the best of our knowledge per date and country mentioned above. The contents of this leaflet are subject to change without notice. Philips does not accept any liability as to the contents of this leaflet.

Design and finishing

Material	metal
Colour	matt chrome

Extra feature/accessory incl.

Dimmable	YES
On/off switch on article	YES
LED integrated	YES
Pivotable head (left-right)	YES
Pivotable arm (left-right)	YES

Product dimensions and weight

Height	12.5 cm
Length	10 cm
Width	47.8 cm
Net weight	0.890 kg

Technical specifications

Mains power	Range 220 V–240 V 50-60 Hz
Bulb technology	LED Safety Extra Low Voltage
Number of bulbs	1
Wattage bulb included	6.5 W
Light colour	warm white
Lamp lifetime up to	20,000 hrs

Beam angle	35°
Total lumen output fixture	270 lm
Fixture dimmable	Yes
LED	Yes
Built-in LED	YES
IP code	IP20 protection against objects bigger than 12.5 mm no protection against water
Class of protection	I - earthed
Light source equivalent to traditional bulb of	52 W

Service

Warranty	2 year(s)

Packaging dimensions and weight

Height	24.6 cm
Length	25.7 cm
Width	13.1 cm
Weight	1.230 kg

Miscellaneous

Especially designed for	Living Room and Bedroom
Style	Contemporary
Type	Wall light

data subject to change
2015, February 18

Version: 1.1.1
EAN: 8718291469599

© 2015 Koninklijke Philips Electronics N.V.
All rights reserved.

Specifications are subject to change without notice. Trademarks are the property of Koninklijke Philips Electronics N.V. or their respective owners.

www.philips.com