

Philips Care
Airstyler



HP8655/03

More Volume with Care

Dry & style at once - the new Philips Care airstyler allows you to create beautiful natural styles, whilst providing maximum care to your hair. The unique volumizer creates volume in the hair, just where you want it - right at the roots.

Beautifully styled hair

- 1000W for beautiful results
- 38mm thermo brush to smoothen your hair
- Retractable bristle brush for easy curling
- Narrow concentrator for focused airflow
- Three flexible heat and speed settings for more control
- Volumizer for more volume at the roots

Less Hair Damage

- More Care with ion conditioning for shiny, frizz-free hair
- Best drying temperature with ThermoProtect temperature
- Cool air setting for gentle drying
- Ceramic coated brushes for more care

Easy to use

- 2 m cord for ease of use
- Swivel cord to prevent tangled wires

asimpleswitch.com

PHILIPS

Highlights

2 m cord

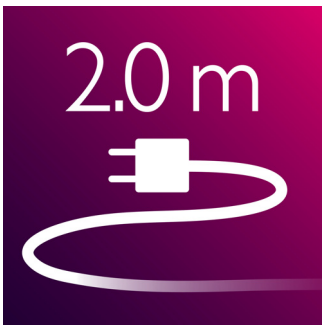

The long cord gives you maximum flexibility.

Swivel cord

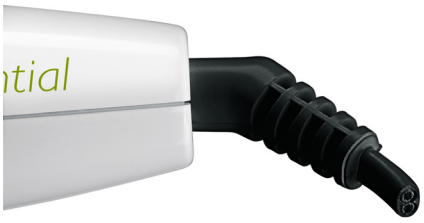

Useful swivel cord technology rotates the cord to prevent tangled wires.

1000W

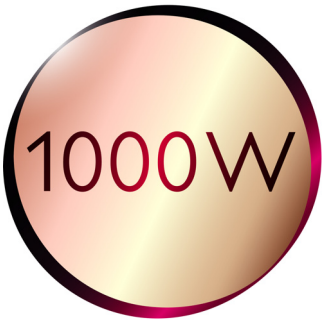

This 1000W hairdryer creates the optimum level of airflow and gentle drying power, for beautiful results every day.

38mm thermo brush



The thermo brush has an extra wide diameter of 38mm. The width of the barrel makes it the perfect styling tool for creating smooth styles and waves.

Retractable bristle brush



This easy to use airstyler is both a styling brush and curler in one. The bristles retract into the brush at the touch of a button, so you can easily slide the styler out of your hair. What's left is a beautiful bouncy curl.

Ionic Care



Ionic conditioning enables anti-static drying. Charged negative ions eliminate static hair, condition the hair and smooth down the hair cuticles to intensify the hair's shine and glossiness. The result is smooth and frizz-free hair that shines beautifully.

Narrow concentrator

The concentrator works by focusing the flow of air through the opening onto specific areas. This results in precise styling and is great for touch ups or to finish a style.

ThermoProtect temperature

The ThermoProtect temperature provides the optimal drying temperature and gives additional protection from overheating the hair. With the same powerful airflow, you will get the best results in a caring way.

Cool air setting



A cold air setting is a low heat setting that gently dries the hair to minimize damage. This function is suitable for all hair types, but especially for fine, dry or damaged hair. It's a perfect setting for the hot summer season!

asimpleswitch.com

Philips Green Logo

Philips Green Products can reduce costs, energy consumption and CO2 emissions. How? They offer a significant environmental improvement in one or more of the Philips Green Focal Areas – Energy efficiency, Packaging, Hazardous substances, Weight, Recycling and disposal and Lifetime reliability.

Specifications

Technical specifications
- Voltage: 220-240 V
- Wattage: 1000 W

Attachments
- Nozzle: For a focused airflow
- Retractable bristle brush: For tangle free waves & curls
- Thermobrush: For smoothing and for waves
- Volumizer: For volume at the roots

Caring technologies
- Ceramic coating of brushes
- Ion technology
- Thermoprotect

Ease of use
- Cable length: 2m
- Storage hook

Issue date 2014-12-05
Version: 2.0.1
EAN: 08 71010 36035 04

© 2014 Koninklijke Philips N.V.
All Rights reserved.
Specifications are subject to change without notice.
Trademarks are the property of Koninklijke Philips N.V.
or their respective owners.