

Philips Ledino
Wall light

Ledino

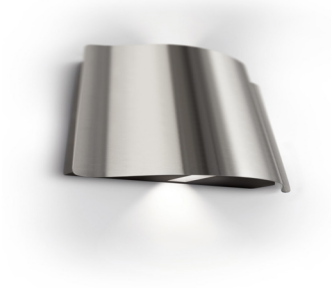

16815/47/16



Light up your outdoor life

modern outdoor lighting

Add definition and beauty to your outdoor space. This showpiece Philips Ledino wall light in stainless steel has the flowing shape of a rolling wave. It casts a pencil thin bi-directional light beam. Dim the LED light for a stunning effect.

Designed for outdoors
- Elegant and resistant materials
- Full choice of applications
- Modern outdoor lighting

Advanced light for outdoors
- Architectural and decorative light effects
- Adjustable light intensity with dimmer switch
- High power LED

Sustainable light solutions
- Extremely long operating life
- Saves up to 80% energy

Special characteristics
- Great performance at low temperature
- IP 44, designed for outdoor use
- Pencil-thin bi-directional defined light beams

PHILIPS

Highlights

Light effects
Ledino outdoor offers elegant decorative light effects, with several options like directional or bi-directional defined light beams. Some luminaires have a rotating head to direct the light where needed most.

Dimmable
Adjust the light intensity of the Philips LED lights with a dimmer switch (not included). This makes this light ideal for creating an ambience for any occasion, whether a cosy meal à deux or chilling out with family and friends in your living room. Philips tested a number of wall dimmers that have proved to be compliant with our LED lights. A list of compatible dimmers is available in the downloads and support section.

Elegant materials



Ledino outdoor lighting uses high quality and resistant materials - aluminum, stainless steel - perfectly suited to last beautifully years after years.

Extremely long operating life



A light source you can trust. Philips LED lights offer an extremely long-life of at least 20.000 hours (which equals 20 years on basis of an average use of 3 hours / day with an amount of at least of 13.000 on/off switching cycles). With the Philips LED lights you won't have to worry about maintenance or lamp replacement while having the perfect light ambiance in your home.

Full choice of applications
Philips Ledino outdoor lighting offers several applications to cover broad lighting needs : Wall, pedestal, ground spots, recessed spots.

Performance at low temperature



High power LEDs by Philips performs at low temperature meaning that it will not flicker and start instantly, so you always get the best light quality.

High power LED



Philips Ledino outdoor lighting uses the latest state-of-the-art LED technology. It offers strong light output and high light quality and long lifetime.

Designed for outdoor use



IP44 protection means this light is designed for outdoor use, so you can be sure that Philips Ledino outdoor lighting will brighten up your garden come rain, shine or snow. And it uses best in class Philips power LED technology that's very easy to maintain, plus extremely long lasting.

Modern outdoor lighting
Impressive, bold and minimalist outdoor lighting by Philips. Ledino outdoor's elegant modern style is the perfect way to grace gardens, pathways and outdoor spaces with light.

Bi-directional light beams
This light projects decorative light effects, with pencil thin bi-directional defined light beams.

Specifications

Design and finishing
- Material: aluminium
- Color: inox

Extra feature/accessory incl.
- FX031
- PowerLED integrated
- Compatible with wall dimmer

Product dimensions & weight
- Height: 18.5 cm
- Length: 13.6 cm
- Width: 5.8 cm
- Net weight: 1.390 kg

Technical specifications
- Mains power: Range 220 V - 240 V, 50-60 Hz
- Bulb technology: LED, Safety Extra Low Voltage
- Number of bulbs: 2
- Wattage bulb included: 2.5 W
- Maximum wattage replacement bulb: 2.5 W
- Light color: 2700K warm white
- Lamp lifetime up to: 20,000 hrs
- Beam angle: 120°
- IP code: IP44, protection against objects bigger than 1 mm, protection from splashed water
- Class of protection: I - earthed

Service
- Warranty: 2 year(s)

Packaging dimensions & weight
- Height: 22.4 cm
- Length: 15.3 cm
- Width: 9.5 cm
- Weight: 1.666 kg

Miscellaneous
- Especially designed for: Garden & Patio
- Style: Modern
- Type: Wall light

Issue date 2015-06-22

Version: 2.0.1

12 NC: 9150 026 27301
EAN: 87 17943 74974 4

© 2015 Koninklijke Philips N.V.
All Rights reserved.

Specifications are subject to change without notice. Trademarks are the property of Koninklijke Philips N.V. or their respective owners.

www.philips.com