

Philips
Wall light

45572/93/16

Decorate your home with light

This dark grey wall light combines a flexible reading light with a diffused wall washing effect. The ideal bedside lamp to revive your interior in an innovative way.

Benefits

Fit the lighting you really want
- Expressive and elegant forms, premium materials
- Multiple applications and finishes to suit your taste

Advanced LED light
- High Power LED
- Warm white light effect
- Bi-directional bundled and diffused light
- High light quality with strong light output

Special characteristics
- Two switches included

Sustainable light solutions
- Energy saving
- Extremely long operating life

asimpleswitch.com

PHILIPS

Features

Forms and materials

Offering multiple styles to blend perfectly into anyone's home, the Philips inStyle lighting fixtures are designed to match a wide range of interior decorations. With a range of applications and finishes available, they combine well with features such as curtains, furniture, paint and accessories to complete the look you want. Careful attention to detail and design help you to express your personal style and perfect your interior decoration, creating an inviting ambiance that you and your friends and family will enjoy.

Multiple applications



If you enjoy design, and like to experiment with the latest styles and themes in your home, try Philips inStyle. It's a range of decorative suspension lights, wall lights, ceiling lights, floor and table lamps in premium materials and different colours.

High Power LED



The LED module of this lamp is a uniquely developed solution by Philips, combining 3 LEDs in a synthetic and aluminium housing. This technique enables an optimal light output and a 100% uniform light colour.

Warm white light effect



Light up your home with warm white light effects thanks to the latest LED innovation. Philips introduces the latest generation of high-power LEDs, providing a warm white light reaching a colour temperature of 2700 Kelvin. This innovation brings the Philips lighting fixtures to the next level, allowing you to combine elegance and ambience creation with light and energy efficiency.

Bi-directional light



This lamp combines functional decorative light with orientation light. Thanks to the two discreetly integrated buttons, you can easily switch between a reading light and a decorative light or even switch both of them on.

High light quality



An LED lighting module of 7.5 W produces the equivalent light output as a 40 W incandescent lamp (350 Lumen). Save energy with strong light output.

Energy saving



This Philips light conserves energy compared to traditional light sources, helping you to save money on your electricity bills and do your bit for the environment.

Extremely long operating life



A light source you can trust. Philips LED lights offer an extremely long life of at least 20.000 hours (which equals 20 years on basis of an average use of 3 hours a day with an amount of at least of 13.000 on/off switching cycles). With the Philips LED lights you won't have to worry about maintenance or lamp replacement while having the perfect light ambience in your home.

Two switches included

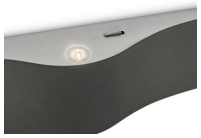

With the two buttons discreetly integrated on the article, you can easily switch between a reading and a decorative light or even switch both of them on.

Specifications

Please note that this is a pre-sales leaflet. The contents of this leaflet reflect the best of our knowledge per date and country mentioned above. The contents of this leaflet are subject to change without notice. Philips does not accept any liability as to the contents of this leaflet.

Design and finishing

Material	metal
Colour	anthracite

Extra feature/accessory incl.

PowerLED integrated	YES
Double on/off switch on article	YES
Flexible arm	YES

Product dimensions and weight

Height	38.1 cm
Length	28.8 cm
Width	5.5 cm
Net weight	1.130 kg

Technical specifications

Mains power	Range 220 V–240 V 50-60 Hz
Number of bulbs	2
Wattage bulb included	2.5 W
Maximum wattage replacement bulb	2.5 W
IP code	IP20 protection against objects bigger than 12.5 mm no protection against water
Class of protection	I - earthed

Service

Warranty	2 year(s)

Packaging dimensions and weight

Height	29.9 cm
Length	17.1 cm
Width	5.7 cm
Weight	1.250 kg

Miscellaneous

Especially designed for	Living Room and Bedroom
Style	Contemporary
Type	Wall light

data subject to change
2014, December 4

Version: 2.0.2
EAN: 8717943787487

© 2014 Koninklijke Philips Electronics N.V.
All rights reserved.

Specifications are subject to change without notice. Trademarks are the property of Koninklijke Philips Electronics N.V. or their respective owners.

www.philips.com