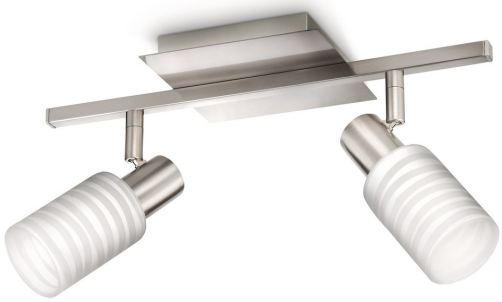

Philips
Spot light

- KAURI
- matt chrome

52102/17/16

Living joyfully in the moment

Contemporary lighting for today's life

Philips my Living Contemporary is a range of spot lights with elegant silhouettes and high quality light that matches today's tastes, trends and lifestyles.

Benefits

Contemporary lighting to fit your needs
- Direct the light as you like
- For any room in your interior

Curved shapes for perfect harmony
- Natural and recognisable forms
- Timeless materials

High light quality and strong light output
- Diffused warm white light
- Energy saving

Special characteristics
- Matt chrome
- Suitable for wall and ceiling installation

PHILIPS

Features

Direct the light as you like



This Philips myLiving spot light puts you in full control of your home lighting. The flexible spot heads rotate freely in any direction, allowing you to direct the light where you need it most.

For any room in your interior

Fully functional and at the same time very elegant, this Philips spot light will bring a decorative touch to any room in your home.

Natural and recognisable forms

Soft transitions and curved lines define the timeless look of myLiving by Philips. Practical and elegant, myLiving spot lights are unobtrusive and blend perfectly into any contemporary interior.

Timeless materials

The use of metal and glass gives a neutral and elegant look to your home. Solid, uncomplicated materials appeal to every contemporary mind.

Diffused warm white light



This light uses the latest energy-saver lamp technology by Philips to provide a flood of warm white natural light. Its diffused light will illuminate your room with warm white light, allowing you to combine functionality and respect for the environment. Diffused light is perfect for general illumination.

Energy saving



This Philips light conserves energy compared to traditional light sources, helping you to save money on your electricity bills and do your bit for the environment.

Matt chrome

Decorate your interior with this lamp in matt chrome colour—a silvery-white matt metal.

Wall and ceiling installation

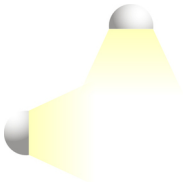

Install this lamp as a wall light or ceiling light, just the way you like it.

Specifications

Please note that this is a pre-sales leaflet. The contents of this leaflet reflect the best of our knowledge per date and country mentioned above. The contents of this leaflet are subject to change without notice. Philips does not accept any liability as to the contents of this leaflet.

Design and finishing

Material	metal glass
Colour	matt chrome

Extra feature/accessory incl.

Fluorescent lamp(s) included	YES
Diffused light effect	YES
Adjustable spot head	YES

Product dimensions and weight

Height	11.8 cm
Length	33 cm
Width	13 cm
Net weight	0.900 kg

Technical specifications

Mains power	Range 220 V–240 V 50-60 Hz
Bulb technology	fluorescent 230 V
Number of bulbs	2
Fitting/cap	E14
Wattage bulb included	12 W
Maximum wattage replacement bulb	12 W
Light colour	warm white
Lamp lifetime up to	8000 hrs
Fixture dimmable	No
LED	No
Built-in LED	NO
Energy class included light source	A
Fixture is compatible with bulb(s) of class	A+ to E
IP code	IP20 protection against objects bigger than 12.5 mm no protection against water
Class of protection	I - earthed
Light source equivalent to traditional bulb of	60 W

Lumen output bulb included	735 lm

Service

Warranty	2 year(s)

Packaging dimensions and weight

Height	33.9 cm
Length	15.3 cm
Width	13.1 cm
Weight	1.170 kg

Miscellaneous

Especially designed for	Living Room and Bedroom
Style	Contemporary
Type	Spot light

data subject to change
2014, August 6

Version: 2.0.1
EAN: 8718291432159

© 2014 Koninklijke Philips Electronics N.V.
All rights reserved.

Specifications are subject to change without notice. Trademarks are the property of Koninklijke Philips Electronics N.V. or their respective owners.

www.philips.com