Philips myLiving
Spot light

KAURI
matt chrome

myLiving

52102/17/16

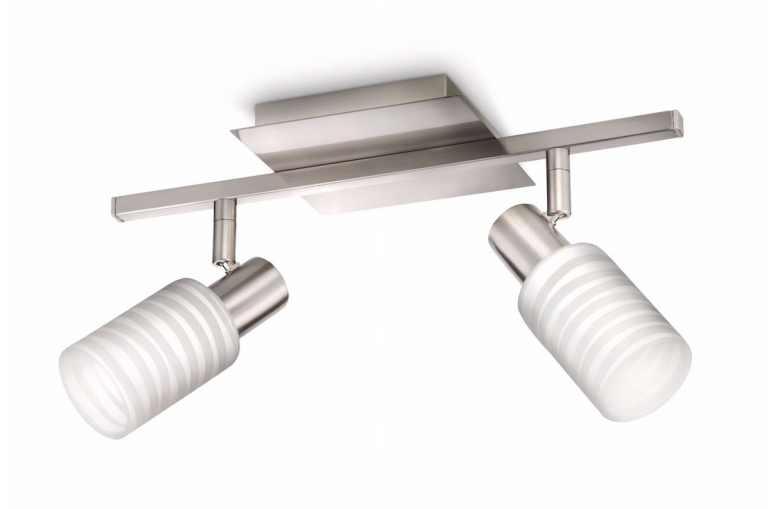



Living joyfully in the moment

Contemporary lighting for today's life

Philips my Living Contemporary is a range of spot lights with elegant silhouettes and high quality light that matches today's tastes, trends and lifestyles.

Contemporary lighting to fit your needs
- Direct the light as you like
- For any room in your interior

Curved shapes for perfect harmony
- Natural and recognisable forms
- Timeless materials

High light quality and strong light output
- Diffused warm white light
- Energy saving

Special characteristics
- Matt chrome
- Suitable for wall and ceiling installation

PHILIPS

Spot light
KAURI matt chrome

521021716

Highlights

Direct the light as you like



This Philips myLiving spot light puts you in full control of your home lighting. The flexible spot heads rotate freely in any direction, allowing you to direct the light where you need it most.

For any room in your interior

Fully functional and at the same time very elegant, this Philips spot light will bring a decorative touch to any room in your home.

Natural and recognisable forms

Soft transitions and curved lines define the timeless look of myLiving by Philips. Practical and elegant, myLiving spot lights are unobtrusive and blend perfectly into any contemporary interior.

Timeless materials

The use of metal and glass gives a neutral and elegant look to your home. Solid, uncomplicated materials appeal to every contemporary mind.

Diffused warm white light



This light uses the latest energy-saver lamp technology by Philips to provide a flood of warm white natural light. Its diffused light will illuminate your room with warm white light, allowing you to combine functionality and respect for the environment. Diffused light is perfect for general illumination.

Energy saving



This Philips light conserves energy compared to traditional light sources, helping you to save money on your electricity bills and do your bit for the environment.

Matt chrome

Decorate your interior with this lamp in matt chrome colour—a silvery-white matt metal.

Wall and ceiling installation

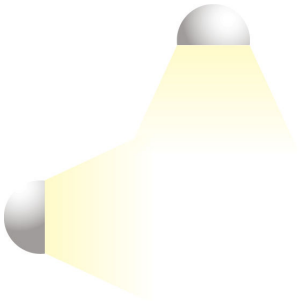

Install this lamp as a wall light or ceiling light, just the way you like it.

Specifications

Design and finishing

- Material: metal, glass
- Colour: matt chrome

Extra feature/accessory incl.

- Fluorescent lamp(s) included
- Diffused light effect
- Adjustable spot head

Product dimensions and weight

- Height: 11.8 cm
- Length: 33 cm
- Width: 13 cm
- Net weight: 0.885 kg

Technical specifications

- Mains power: Range 220 V–240 V, 50-60 Hz
- Bulb technology: fluorescent, 230 V
- Number of bulbs: 2
- Fitting/cap: E14
- Wattage bulb included: 12 W
- Maximum wattage replacement bulb: 12 W
- Light colour: warm white
- Fixture dimmable: No
- LED: No
- Built-in LED: NO
- Energy class included light source: A
- Fixture is compatible with bulb(s) of class: A+ to E
- Lifetime up to: 8000 hrs
- IP code: IP20, protection against objects bigger than 12.5 mm, no protection against water
- Class of protection: I - earthed
- Light source equivalent to traditional bulb of: 60 W
- Lumen output bulb included: 735 lm

Service

- Warranty: 2 year(s)

Packaging dimensions and weight

- Height: 33.9 cm
- Length: 15.3 cm
- Width: 13.1 cm
- Weight: 1.180 kg

Miscellaneous

- Especially designed for: Living Room and Bedroom
- Style: Contemporary
- Type: Spot light

Issue date 2017-03-24

Version: 2.0.1

12 NC: 9150 040 33501
EAN: 87 18291 43215 9

© 2017 Philips Lighting Holding B.V.
All Rights reserved.

Specifications are subject to change without notice. Trademarks are the property of Philips Lighting Holding B.V. or their respective owners.

www.philips.com