

PHILIPS
myGarden
Wall light

Riverbank
grey
LED

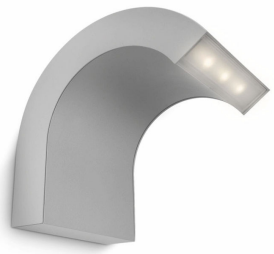

16355/87/16

Light up your outdoor life

Powerful simplicity in a unique form. This minimalist Philips wall light in premium grey aluminium casts powerful warm white LED light, ideal for lighting a path or terrace.

Sustainable light solutions
- Extremely long operating life
- Philips offers a 5-year warranty on the LED module and driver

Designed for outdoors
- Modern outdoor lighting
- Elegant and resistant materials
- Full choice of applications

Advanced light for outdoors
- High power LED
- Philips offers a 5-year warranty on the LED module and driver

PHILIPS

Special characteristics

- Directed light for path and terrace illumination
- IP 44, designed for outdoor use

Choose for a sustainable solution

- Saves up to 80% energy

Highlights

Extremely long operating life



A light source you can trust. Philips LED lights offer an extremely long-life of at least 20,000 hours (which equals 20 years on basis of an average use of 3 hours/day with at least of 13,000 on/off switching cycles). With the Philips LED lights, you won't have to worry about maintenance or lamp replacement while having the perfect light ambience in your home.

5-year warranty on LED system



On top of the standard 2-year warranty for this lamp, Philips offers a 5-year warranty on the LED system, meaning the LED module and the driver in this lamp.

Modern outdoor lighting

Impressive, bold and minimalist outdoor lighting by Philips. Philips outdoor's elegant modern style is the perfect way to grace gardens, pathways and outdoor spaces with light.

Elegant materials



Philips outdoor lighting uses high-quality and resistant materials - aluminium, stainless steel - perfectly suited to lasting beautifully year after year.

Full choice of applications

Philips outdoor lighting offers several applications to cover broad lighting needs: wall, pedestal, ground spots, recessed spots.

High power LED



Philips outdoor lighting uses the latest state-of-the-art LED technology. It offers strong light output, high light quality and a long lifetime.

5-year warranty on LED system



On top of the standard 2-year warranty for this lamp, Philips offers a 5-year warranty on the LED system, meaning the LED module and the driver in this lamp.

Directed light

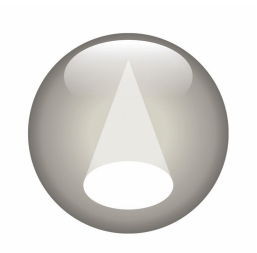

With a beam angle of 40°, these outdoor lights are ideal for lighting up pathways, door entrances etc thanks to their powerful beams of light.

Designed for outdoor use



IP44 protection means this light is designed for outdoor use, so you can be sure that Philips outdoor lighting will brighten up your garden come rain, shine or snow. And it uses best-in-class Philips power LED technology that's very easy to maintain, plus extremely long-lasting.

Saves up to 80% energy



Enjoy the energy savings of LEDs without sacrificing light quality. Instantly save over 80% in energy by replacing your existing incandescent or halogen bulbs

Specifications

Design and finishing
- Colour: grey
- Material: aluminium

Extra feature/accessory incl.
- 5 year warranty on the LED module: Yes
- Defined light beams: Yes
- LED integrated: Yes

Garden area
- Garden area: Back garden, Front garden

Miscellaneous
- Especially designed for: Garden and Patio
- Style: Modern
- Type: Wall light
- EyeComfort: Yes

Product dimensions and weight
- Height: 15.1 cm
- Length: 12.3 cm
- Net weight: 0.812 kg
- Width: 16.4 cm

Service
- Warranty: 5 year(s)

Technical specifications
- Lifetime up to: 25,000 h
- Light source equivalent to traditional bulb of: 12 W
- Total lumen output fixture: 300 lm
- Bulb technology: LED, Safety Extra Low Voltage
- Light colour: warm white
- Mains power: Range 220 V–240 V, 50-60 Hz
- Fixture dimmable: No
- LED: Yes
- Built-in LED: Yes
- Energy class included light source: Built-in LED
- Number of bulbs: 3
- Wattage bulb included: 1 W
- IP code: IP44, protection against objects bigger than 1 mm, protection from splashed water
- Class of protection: I - earthed

Packaging dimensions and weight

- EAN/UPC - product: 5413987120404
- Net weight: 0.812 kg
- Gross weight: 1.180 kg
- Height: 212.000 mm
- Length: 115.000 mm
- Width: 136.000 mm
- SAP EAN/UPC - Piece: 5413987120404
- Material number (12NC): 915003763301
- EAN/UPC - Case: 5413987610042
- Height: 21.2 cm
- SAP Gross Weight EAN (Piece): 1.180 kg
- Weight: 1.180 kg
- Net Weight: 0.812 kg
- SAP Height (Piece): 212.000 mm
- SAP Length (Piece): 115.000 mm
- SAP Width (Piece): 136.000 mm
- Width: 11.5 cm
- Length: 13.6 cm

Issue date: 2020-05-25
Version: 0.547

© 2020 Signify Holding. All rights reserved. Signify does not give any representation or warranty as to the accuracy or completeness of the information included herein and shall not be liable for any action in reliance thereon. The information presented in this document is not intended as any commercial offer and does not form part of any quotation or contract, unless otherwise agreed by Signify. Philips and the Philips Shield Emblem are registered trademarks of Koninklijke Philips N.V.

www.lighting.philips.com