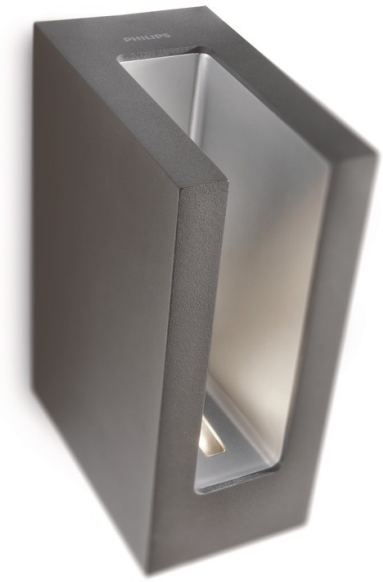

Philips
Wall light

- Sunlounge
- antracit
- LED

16818/93/16

Light up your outdoor life

modern outdoor lighting

An eye-catching and distinctive centerpiece in any outdoor space. This anthracite Philips Ledino wall light is solid in design, yet offers a subtle and atmospheric decorative light effect. Dim the light for romantic outdoor dinner.

Benefits

Sustainable light solutions
- Extremely long operating life
- Saves up to 80% energy

Designed for outdoors
- Modern outdoor lighting
- Elegant and resistant materials
- Full choice of applications

Advanced light for outdoors
- High power LED
- Architectural and decorative light effects
- Philips offers 5 year warranty on the LED module and driver

Special characteristics
- Decorative defined light beams
- Great performance at low temperature
- IP 44, designed for outdoor use

PHILIPS

Features

High power LED



Philips Ledino outdoor lighting uses the latest state-of-the-art LED technology. It offers strong light output and high light quality and long lifetime.

Extremely long operating life



A light source you can trust. Philips LED lights offer an extremely long-life of at least 20.000 hours (which equals 20 years on basis of an average use of 3 hours / day with an amount of at least of 13.000 on/off switching cycles). With the Philips LED lights you won't have to worry about maintenance or lamp replacement while having the perfect light ambiance in your home.

Decorative defined light beams

In addition to lighting up your outdoor space, this lamp projects decorative light effects on your walls enhancing your home exterior looks.

Performance at low temperature



High power LEDs by Philips performs at low temperature meaning that it will not flicker and start instantly, so you always get the best light quality.

Modern outdoor lighting

Impressive, bold and minimalist outdoor lighting by Philips. Ledino outdoor's elegant modern style is the perfect way to grace gardens, pathways and outdoor spaces with light.

Light effects

Ledino outdoor offers elegant decorative light effects, with several options like directional or bi-directional defined light beams. Some luminaires have a rotating head to direct the light where needed most.

Elegant materials



Ledino outdoor lighting uses high quality and resistant materials - aluminum, stainless steel - perfectly suited to last beautifully years after years.

Full choice of applications

Philips Ledino outdoor lighting offers several applications to cover broad lighting needs : Wall, pedestal, ground spots, recessed spots.

Designed for outdoor use



IP44 protection means this light is designed for outdoor use, so you can be sure that Philips Ledino outdoor lighting will brighten up your garden come rain, shine or snow. And it uses best in class Philips power LED technology that's very easy to maintain, plus extremely long lasting.

Saves up to 80% energy



The LED lighting technology used in Philips lighting fixtures is highly energy-efficient (7.5 W module produces 350 Lumen). As a result, every lighting fixture conserves energy, helping consumers to save money on their electricity bills and contribute to preserving the environment. For home lighting that's energy-efficient and provides great light in a range of contemporary designs, look for Philips LED products.

5 year warranty on LED system



On top of the standard 2 year warranty for this lamp, Philips offers 5 year warranty on the LED system, meaning the LED module and the driver in this lamp.

Specifications

[field not found 'disclaimer_text']

Design and finishing

Material	aluminium
Color	antracit

Extra feature/accessory incl.

Dimmable	YES
Weatherproof	YES
5 years warranty on the LED module	YES
Defined light beams	YES

Product dimensions & weight

Height	18.6 cm
Length	7.6 cm
Width	13 cm
Net weight	1.390 kg

Technical specifications

Mains power	Range 220 V - 240 V 50-60 Hz
Bulb technology	LED Safety Extra Low Voltage
Number of bulbs	1
Wattage bulb included	6.5 W
Light color	warm white
Beam angle	85°
Total lumen output fixture	210 lm
Fixture dimmable	Yes
LED	Yes
Lifetime up to	20,000 hrs
IP code	IP44 protection against objects bigger than 1 mm protection from splashed water
Class of protection	I - earthed
Light source equivalent to traditional bulb of	42 W

Service

Warranty	2 year(s)

Packaging dimensions & weight

Height	22.4 cm
Length	15.3 cm
Width	9.5 cm
Weight	1.666 kg

Miscellaneous

Especially designed for	Garden & Patio
Style	Modern
Type	Wall light

data subject to change
2016, February 26

Version: 3.0.1
EAN: 8717943749447

© 2016 Koninklijke Philips Electronics N.V.
All rights reserved.

Specifications are subject to change without notice. Trademarks are the property of Koninklijke Philips Electronics N.V. or their respective owners.

www.philips.com