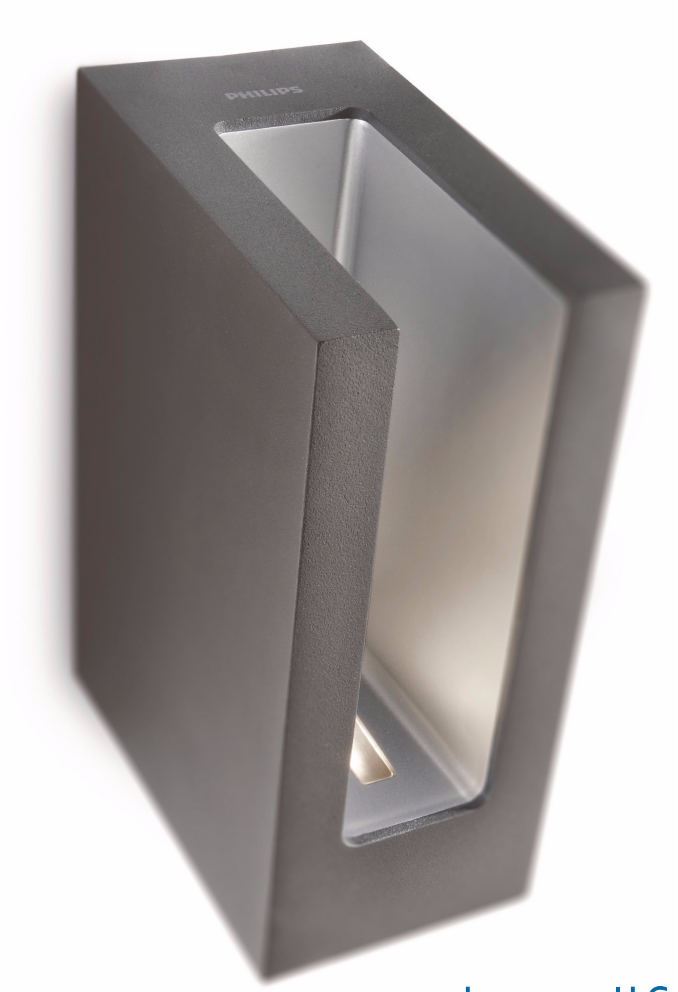

Philips myGarden
Wall light

Sunlounge
antracit
LED

myGarden

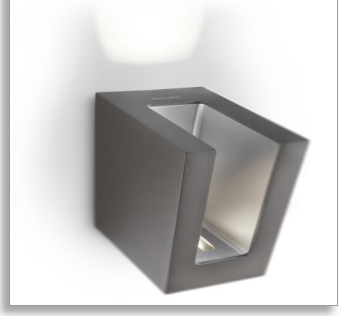

16818/93/16



Light up your outdoor life

modern outdoor lighting

An eye-catching and distinctive centerpiece in any outdoor space. This anthracite Philips Ledino wall light is solid in design, yet offers a subtle and atmospheric decorative light effect. Dim the light for romantic outdoor dinner.

Sustainable light solutions
- Extremely long operating life
- Saves up to 80% energy

Designed for outdoors
- Modern outdoor lighting
- Elegant and resistant materials
- Full choice of applications

Advanced light for outdoors
- High power LED
- Architectural and decorative light effects
- Philips offers 5 year warranty on the LED module and driver

Special characteristics
- Great performance at low temperature
- Decorative defined light beams
- IP 44, designed for outdoor use

PHILIPS

Wall light
Sunlounge antracit, LED

168189316

Highlights

High power LED



Philips Ledino outdoor lighting uses the latest state-of-the-art LED technology. It offers strong light output and high light quality and long lifetime.

Extremely long operating life



A light source you can trust. Philips LED lights offer an extremely long-life of at least 20.000 hours (which equals 20 years on basis of an average use of 3 hours / day with an amount of at least of 13.000 on/off switching cycles). With the Philips LED lights you won't have to worry about maintenance or lamp replacement while having the perfect light ambiance in your home.

Decorative defined light beams

In addition to lighting up your outdoor space, this lamp projects decorative light effects on your walls enhancing your home exterior looks.

Performance at low temperature



High power LEDs by Philips performs at low temperature meaning that it will not flicker and start instantly, so you always get the best light quality.

Modern outdoor lighting

Impressive, bold and minimalist outdoor lighting by Philips. Ledino outdoor's elegant modern style is the perfect way to grace gardens, pathways and outdoor spaces with light.

Light effects

Ledino outdoor offers elegant decorative light effects, with several options like directional or bi-directional defined light beams. Some luminaires have a rotating head to direct the light where needed most.

Elegant materials



Ledino outdoor lighting uses high quality and resistant materials - aluminum, stainless steel - perfectly suited to last beautifully years after years.

Full choice of applications

Philips Ledino outdoor lighting offers several applications to cover broad lighting needs : Wall, pedestal, ground spots, recessed spots.

Designed for outdoor use



IP44 protection means this light is designed for outdoor use, so you can be sure that Philips Ledino outdoor lighting will brighten up your garden come rain, shine or snow. And it uses best in class Philips power LED technology that's very easy to maintain, plus extremely long lasting.

Saves up to 80% energy



The LED lighting technology used in Philips lighting fixtures is highly energy-efficient (7.5 W module produces 350 Lumen). As a result, every lighting fixture conserves energy, helping consumers to save money on their electricity bills and contribute to preserving the environment. For home lighting that's energy-efficient and provides great light in a range of contemporary designs, look for Philips LED products.

Wall light
Sunlounge antracit, LED

168189316

Specifications

Design and finishing
- Material: aluminium
- Color: antracit

Extra feature/accessory incl.
- Dimmable
- Weatherproof
- 5 years warranty on the LED module
- Defined light beams

Product dimensions & weight
- Height: 18.6 cm
- Length: 7.6 cm
- Width: 13 cm
- Net weight: 1.390 kg

Technical specifications
- Mains power: Range 220 V - 240 V, 50-60 Hz
- Bulb technology: LED, Safety Extra Low Voltage
- Number of bulbs: 1
- Wattage bulb included: 6.5 W
- Light color: warm white
- Lamp lifetime up to: 20,000 hrs
- Beam angle: 85°
- Total lumen output fixture: 210 lm
- Fixture dimmable
- LED
- IP code: IP44, protection against objects bigger than 1 mm, protection from splashed water
- Class of protection: I - earthed
- Light source equivalent to traditional bulb of: 42 W

Service
- Warranty: 2 year(s)

Packaging dimensions & weight
- Height: 22.4 cm
- Length: 15.3 cm
- Width: 9.5 cm
- Weight: 1.666 kg

Miscellaneous
- Especially designed for: Garden & Patio
- Style: Modern
- Type: Wall light

Issue date 2016-02-14

Version: 3.0.1

12 NC: 9150 026 20201
EAN: 87 17943 74944 7

© 2016 Koninklijke Philips N.V.
All Rights reserved.

Specifications are subject to change without notice. Trademarks are the property of Koninklijke Philips N.V. or their respective owners.

www.philips.com