

Philips myGarden
Wall light

Orchard
inox

myGarden

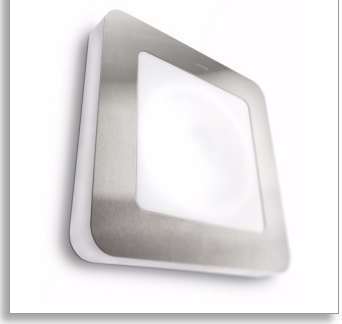

16903/47/16

Saving in style

Connect to nature and enjoy your outdoor life

Flat-panel outdoor wall lights for light anywhere. This Philips grey wall light in stainless steel is as tasteful as it is distinctive. The slender square panel provides plenty of light, ideal for lighting a terrace or patio.

Sustainable light solutions
- Up to 80% energy saving
- Made with robust and reliable high quality material
- Ultra-long bulb life

Bring design into your garden
- Eye for detail, made with premium and elegant materials
- A full range of available applications
- Stylish contemporary designs for your garden

Combine ambience and convenience
- Welcoming warm white light glow

Special characteristics
- Easy installation
- IP 44, designed for outdoor use

asimpleswitch.com

PHILIPS

Wall light
Orchard inox

169034716

Highlights

Easy installation



Installing a luminaire can sometimes be difficult. With this Philips outdoor lamp, you can be sure that great attention has been given to making it easy and simple for you. This article is delivered with a torx key to be used during installation.

Energy efficient



Philips outdoor is a range of affordable outdoor lighting products for the garden that combines contemporary designs with the latest energy-efficient technology. It saves up to 80% energy compared to traditional light sources. The result is as good for the planet as it is at keeping the money in your pocket where it belongs, year after year.

Eye for detail



Each piece is constructed from high quality components and hard wearing materials like die-cast aluminium and stainless steel.

High quality material



Built to last. Every piece in the Philips outdoor lighting collection uses high-quality materials and components to resist outdoor conditions.

Designed for outdoor use



IP44 protection means it's designed for outdoor use, so you can be sure that your outdoor lights will brighten up your garden come rain, shine or snow.

Many applications

Ideal outdoor lighting for a garden, terrace, pathway or balcony, Philips outdoor wall, post, pedestal and ceiling lights create a cosy, relaxing atmosphere when the sun goes down, as well as providing the reassurance of being able to see safely after dark.

Stylish contemporary designs

The contemporary designs by Philips are stylish but understated, beautiful by day and night without overwhelming your garden or terrace. There's a full range of lights to choose from, so there's bound to be one to match your outside space and taste.

Ultra-long bulb life



Philips bulb included with an ultra-long bulb life, up to 20,000 hours.

Welcoming warm white light

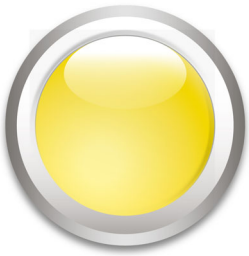

Philips outdoor is a range of outdoor lamps that create a beautifully warm welcoming light. The light colour temperature is of 2700 Kelvin. It also provides plenty of light for clear visibility so that you can use your outside space however you like after dark, and relax knowing that it'll be safe and secure throughout the night.

Wall light
Orchard inox

169034716

Specifications

Garden area
- Garden area: Back garden, Front garden

Design and finishing
- Material: synthetics, stainless steel
- Colour: inox

Extra feature/accessory incl.
- Fully weatherproof

Product dimensions and weight
- Height: 32 cm
- Length: 32 cm
- Width: 6.9 cm
- Net weight: 1.540 kg

Technical specifications
- Mains power: 230 V, 50 Hz
- Bulb technology: fluorescent, 230 V
- Number of bulbs: 1
- Fitting/cap: 2GX13
- Wattage bulb included: 22 W
- Maximum wattage replacement bulb: 22 W
- Light colour: warm white
- Fixture dimmable: No
- LED: No
- Built-in LED: NO
- Energy class included light source: A
- Fixture is compatible with bulb(s) of class: A+ to E
- Lifetime up to: 12,000 hrs
- IP code: IP44, protection against objects bigger than 1 mm, protection from splashed water
- Class of protection: II - double insulated
- Lumen output bulb included: 1800 lm

Service
- Warranty: 2 year(s)

Packaging dimensions and weight
- Height: 33.9 cm
- Length: 33.3 cm
- Width: 9.8 cm
- Weight: 2.100 kg

Miscellaneous
- Especially designed for: Garden and Patio
- Style: Contemporary
- Type: Wall light

Issue date 2018-03-16

Version: 4.1.1

12 NC: 9150 021 89301
EAN: 87 17943 00299 3

© 2018 Philips Lighting Holding B.V.
All Rights reserved.

Specifications are subject to change without notice. Trademarks are the property of Philips Lighting Holding B.V. or their respective owners.

www.philips.com