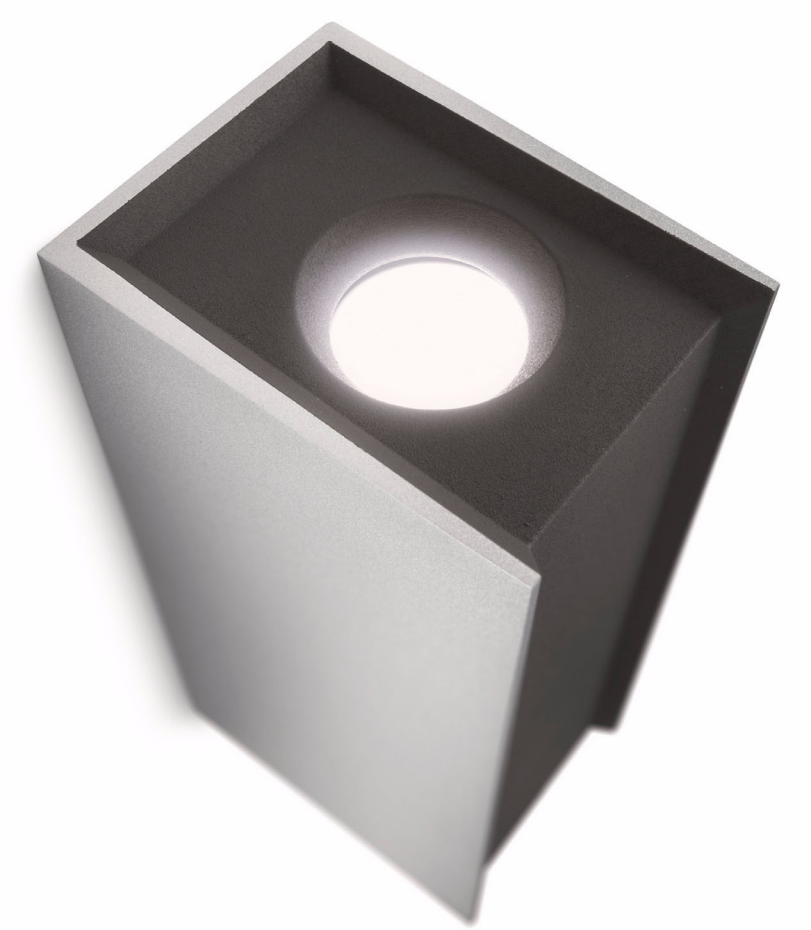

Philips InStyle
Wall light

InStyle



33606/48/96



Decorate your home with light

Like a masterpiece, this Philips LED wall light finished in aluminium is an eye-catcher. It has an on/off switch and bi-directional light effects. Dim the light to create a stunning ambience. Minimalistic design with maximum effect.

Fit the lighting you really want
- Expressive and elegant forms, premium materials
- Multiple applications and finishes to suit your taste

Advanced LED light
- High Power LED
- High light quality with strong light output
- Warm white light effect
- Adjustable light intensity with dimmer switch
- Bi-directional diffused light effect

Special characteristics
- On/off switch on article

Sustainable light solutions
- Extremely long operating life
- Energy saving

asimpleswitch.com

PHILIPS

Highlights

Forms and materials

Offering multiple styles to blend perfectly into anyone's home, the Philips inStyle lighting fixtures are designed to match a wide range of interior decorations. With a range of applications and finishes available, they combine well with features such as curtains, furniture, paint and accessories to complete the look you want. Careful attention to detail and design help you to express your personal style and perfect your interior decoration, creating an inviting ambiance that you and your friends and family will enjoy.

Multiple applications



If you enjoy design, and like to experiment with the latest styles and themes in your home, try Philips inStyle. It's a range of decorative suspension lights, wall lights, ceiling lights, floor and table lamps in premium materials and different colours.

High Power LED



The LED module of this lamp is a uniquely developed solution by Philips, combining 3 LEDs in a synthetic and aluminium housing. This technique enables an optimal light output and a 100% uniform light colour.

Warm white light effect

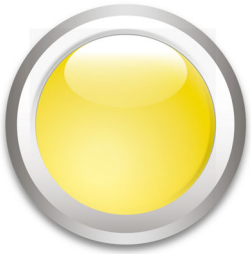

Light up your home with warm white light effects thanks to the latest LED innovation. Philips introduces the latest generation of high-power LEDs, providing a warm white light reaching a colour temperature of 2700 Kelvin. This innovation brings the Philips lighting fixtures to the next level, allowing you to combine elegance and ambience creation with light and energy efficiency.

Bi-directional light

This lamp combines functional decorative light with orientation light. The bi-directional light creates a nice silhouette on your wall or ceiling as well as a diffused light effect.

High light quality



An LED lighting module of 7.5 W produces the equivalent light output as a 40 W incandescent lamp (350 Lumen). Save energy with strong light output.

Dimmable



Adjust the light intensity of the Philips LED lights with a dimmer switch (not included). This makes this light ideal for creating an ambience for any occasion, whether a cosy meal à deux or chilling out with family and friends in your living room. Philips tested a number of wall dimmers that have proved to be compliant with our LED lights. A list of compatible dimmers is available in the downloads and support section.

Energy saving



This Philips light conserves energy compared to traditional light sources, helping you to save money on your electricity bills and do your bit for the environment.

Specifications

Design and finishing
- Material: aluminium
- Colour: aluminium

Extra feature/accessory incl.
- Pull relief
- On/off switch on article
- Compatible with wall dimmer

Product dimensions and weight
- Height: 20 cm
- Length: 9.4 cm
- Width: 12.5 cm
- Net weight: 0.916 kg

Technical specifications
- Mains power: Range 220 V–240 V, 50-60 Hz
- Number of bulbs: 2
- Maximum wattage replacement bulb: 7.5 W
- IP code: IP20, protection against objects bigger than 12.5 mm, no protection against water
- Class of protection: I - earthed

Service
- Warranty: 2 year(s)

Packaging dimensions and weight
- Height: 11.9 cm
- Length: 22.3 cm
- Width: 16.3 cm
- Weight: 1.020 kg

Miscellaneous
- Especially designed for: Living Room and Bedroom, Home office and Study
- Style: Modern
- Type: Wall light

Issue date 2018-03-16

Version: 2.0.1

12 NC: 9150 024 72601
EAN: 87 17943 74323 0

© 2018 Philips Lighting Holding B.V.
All Rights reserved.

Specifications are subject to change without notice. Trademarks are the property of Philips Lighting Holding B.V. or their respective owners.

www.philips.com