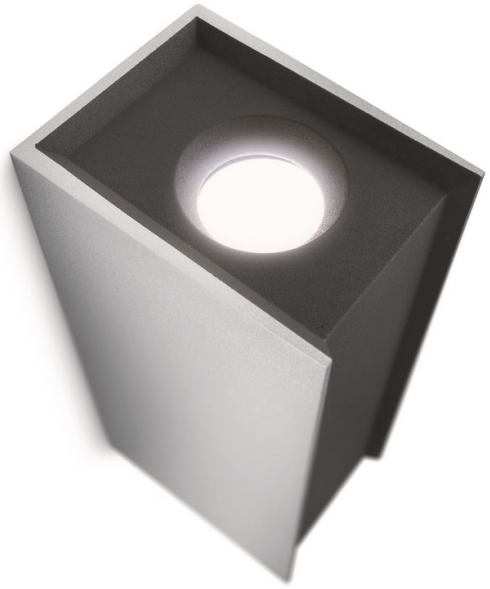

Philips
Wall light

33606/48/96

Decorate your home with light

Like a masterpiece, this Philips LED wall light finished in aluminium is an eye-catcher. It has an on/off switch and bi-directional light effects. Dim the light to create a stunning ambience. Minimalistic design with maximum effect.

Benefits

Fit the lighting you really want
- Expressive and elegant forms, premium materials
- Multiple applications and finishes to suit your taste

Advanced LED light
- High Power LED
- Warm white light effect
- Bi-directional diffused light effect
- High light quality with strong light output
- Adjustable light intensity with dimmer switch

Special characteristics
- On/off switch on article

Sustainable light solutions
- Energy saving
- Extremely long operating life

asimpleswitch.com

PHILIPS

Features

Forms and materials

Offering multiple styles to blend perfectly into anyone's home, the Philips inStyle lighting fixtures are designed to match a wide range of interior decorations. With a range of applications and finishes available, they combine well with features such as curtains, furniture, paint and accessories to complete the look you want. Careful attention to detail and design help you to express your personal style and perfect your interior decoration, creating an inviting ambiance that you and your friends and family will enjoy.

Multiple applications



If you enjoy design, and like to experiment with the latest styles and themes in your home, try Philips inStyle. It's a range of decorative suspension lights, wall lights, ceiling lights, floor and table lamps in premium materials and different colours.

High Power LED



The LED module of this lamp is a uniquely developed solution by Philips, combining 3 LEDs in a synthetic and aluminium housing. This technique enables an optimal light output and a 100% uniform light colour.

Warm white light effect



Light up your home with warm white light effects thanks to the latest LED innovation. Philips introduces the latest generation of high-power LEDs, providing a warm white light reaching a colour temperature of 2700 Kelvin. This innovation brings the Philips lighting fixtures to the next level, allowing you to combine elegance and ambience creation with light and energy efficiency.

Bi-directional light

This lamp combines functional decorative light with orientation light. The bi-directional light creates a nice silhouette on your wall or ceiling as well as a diffused light effect.

High light quality



An LED lighting module of 7.5 W produces the equivalent light output as a 40 W incandescent lamp (350 Lumen). Save energy with strong light output.

Dimmable



Adjust the light intensity of the Philips LED lights with a dimmer switch (not included). This makes this light ideal for creating an ambience for any occasion, whether a cosy meal à deux or chilling out with family and friends in your living room. Philips tested a number of wall dimmers that have proved to be compliant with our LED lights. A list of compatible dimmers is available in the downloads and support section.

Energy saving



This Philips light conserves energy compared to traditional light sources, helping you to save money on your electricity bills and do your bit for the environment.

Extremely long operating life



A light source you can trust. Philips LED lights offer an extremely long life of at least 20.000 hours (which equals 20 years on basis of an average use of 3 hours a day with an amount of at least 13.000 on/off switching cycles). With the Philips LED lights you won't have to worry about maintenance or lamp replacement while having the perfect light ambience in your home.

On/off switch on article



With the button discreetly integrated into the article, you can easily switch the light on and off.

Specifications

Please note that this is a pre-sales leaflet. The contents of this leaflet reflect the best of our knowledge per date and country mentioned above. The contents of this leaflet are subject to change without notice. Philips does not accept any liability as to the contents of this leaflet.

Design and finishing

Material	aluminium
Colour	aluminium

Extra feature/accessory incl.

Pull relief	YES
On/off switch on article	YES
Compatible with wall dimmer	YES

Product dimensions and weight

Height	20 cm
Length	9.4 cm
Width	12.5 cm
Net weight	0.916 kg

Technical specifications

Mains power	Range 220 V–240 V 50-60 Hz
Number of bulbs	2
Maximum wattage replacement bulb	7.5 W
IP code	IP20 protection against objects bigger than 12.5 mm no protection against water
Class of protection	I - earthed

Service

Warranty	2 year(s)

Packaging dimensions and weight

Height	11.9 cm
Length	22.3 cm
Width	16.3 cm
Weight	1.020 kg

Miscellaneous

Especially designed for	Living Room and Bedroom Home office and Study
Style	Modern
Type	Wall light

data subject to change
2014, December 4

Version: 2.0.1
EAN: 8717943743230

© 2014 Koninklijke Philips Electronics N.V.
All rights reserved.

Specifications are subject to change without notice. Trademarks are the property of Koninklijke Philips Electronics N.V. or their respective owners.

www.philips.com