Philips GoGEAR MP3 Player

GoGEAR

SA4CLP02
SA4CLP04

Quick start guide
快速入门指南
快速入門指南

Quick start guide

Register your product and get support at
www.philips.com/welcome

PHILIPS

Specifications are subject to change without notice
© 2012 Koninklijke Philips Electronics N.V.
All rights reserved.
SA4CLP_93_QSG_V2.0
wk1234.1

Unpack 打开包装 打開包裝

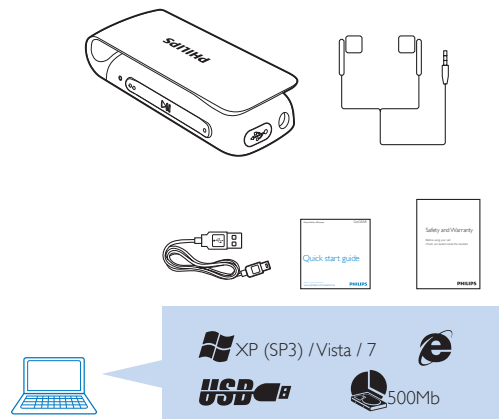

1 Install Philips Songbird 安装 安裝



To get the latest Philips Songbird, Philips Device Manager, and user manuals, download from **www.philips.com**/Songbird and **www.philips.com/support**.
要获取最新的Philips Songbird、Philips Device Manager和用户手册，可从 www.philips.com/Songbird 和 www.philips.com/support 网站下载
要取得最新Philips Songbird，Philips Device Manager及用戶手冊，請於 www.philips.com/Songbird 及 www.philips.com/support 下載。

2 Transfer from a PC 从电脑上传输 從電腦上傳輸

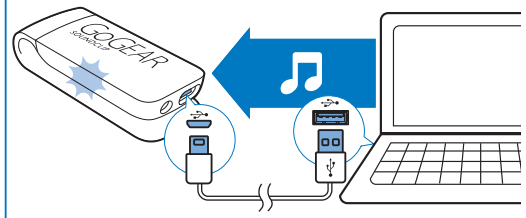

Music transfer ongoing: Red light and green light flash alternately
歌曲传输进行中：红灯、绿灯交替闪烁
曲目傳輸進行中：紅燈、綠燈交替閃動

3 Use 使用 使用

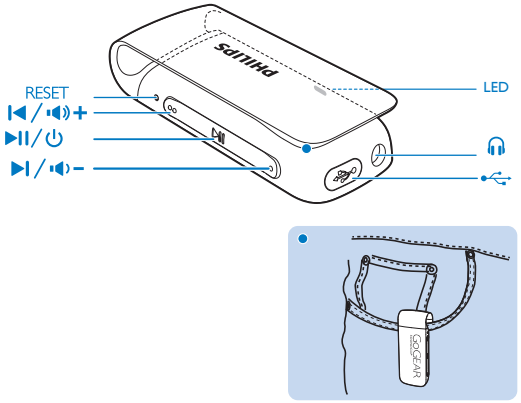

Charge 充电 充电

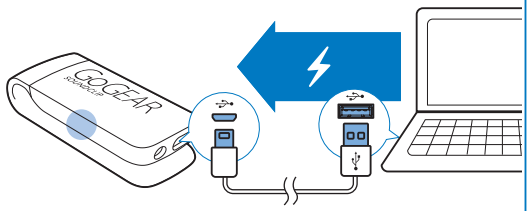

Low battery: Red light flashes twice at intervals
Power charging complete: Green light is always on
电池电量低：红灯间歇闪烁两次
充电完成：绿灯常亮
電池電量低：紅燈間隙時閃動兩次
充電完成：綠燈常亮

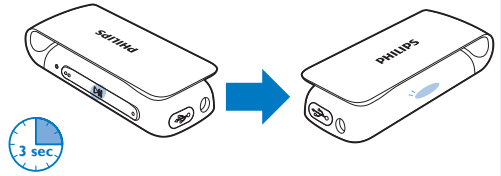

Press and hold until the indicator lights up. Green light: Power on. Red light: Power off | **按住直到指示灯亮起。绿色指示灯：开启。红色指示灯：关闭** | 按住直至指示燈亮起。綠燈：開啟. 紅燈：關閉

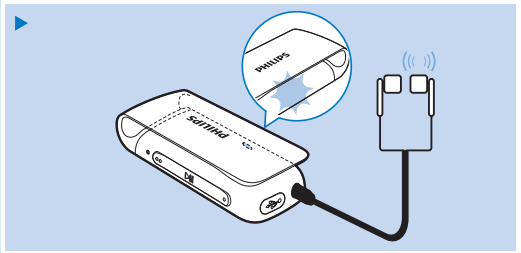

▶II

Press to pause/ resume play. | **按下以暂停/继续播放。** | 按鍵以暫停/恢復播放。

During play, the green light flashes at intervals. | **播放时，绿灯间歇闪烁。** | 播放期間，綠燈於間隙時閃動。

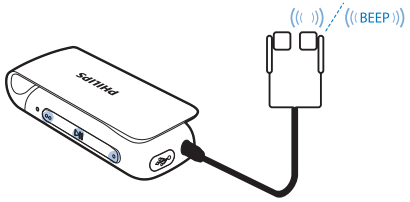

●●/●

Press and hold to select the previous/ next song.

按住以选择上一首或下一首歌曲。

按住以選擇前一首或下一首曲目。

▶II

Press twice to switch random play on or off.

按两下以打开或关闭随机播放。

按鍵兩次以開啟或關閉隨機播放。

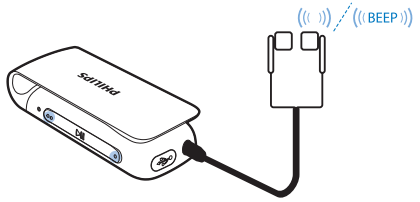

●●/●

Press to increase/ decrease the volume. To switch FullSound on or off, press and hold the two buttons together.

按下以增大/减小音量。如需打开或关闭飞声功能，同时按住两个按键。

按鍵以增大/減小音量。如需開啟或關閉FullSound，同時按住兩個按鍵

Help 帮助 說明

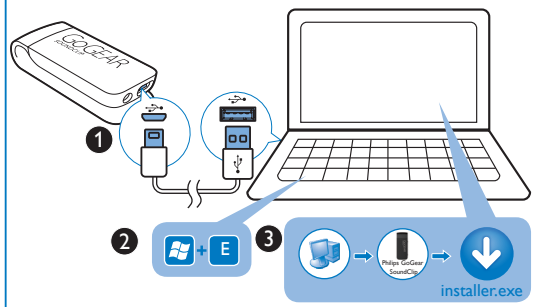

How to install Philips Device Manager to update the firmware or recover the player | **如何安装Philips装置管理员以便更新固件或修复本机** | 如何安裝Philips Device Manager以更新韌體或修復本機

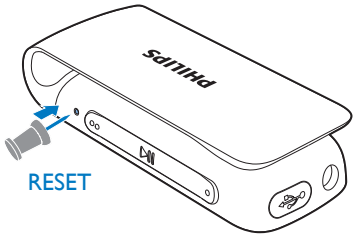

Device does not respond to the pressing of keys | **本机对按键操作无反应** | 裝置對按鍵操作沒有響應

Go to **www.philips.com/support** for support information. | **有关支持信息请转到 www.philips.com/support。** | 請到 **www.philips.com/support**獲取有關支持信息。

Select languages 选择语言 選擇語言

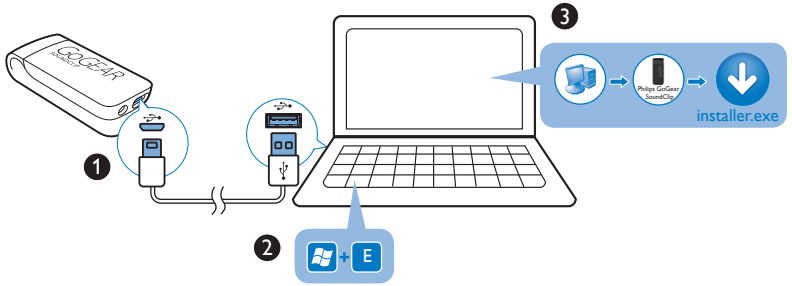

Click the install.exe to install Philips Device Manager and Settings.exe on your PC. | **点击install.exe在电脑上安装Philips Device Manager及Settings.exe。** | 點擊install.exe在電腦上安裝Philips Device Manager和Settings.exe。

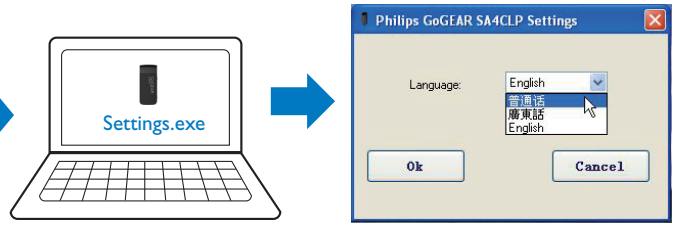

On your computer desktop, launch Settings.exe by clicking the icon. On the pop-up screen, select your language for voice feedback. | **在你的电脑桌面上，点击图标启动Settings.exe。在弹出菜单，选择你的语音提示语言。** | 在你的電腦桌面，點擊圖標啟動Settings.exe 。在彈出屏幕，選擇你的語音提示語言。