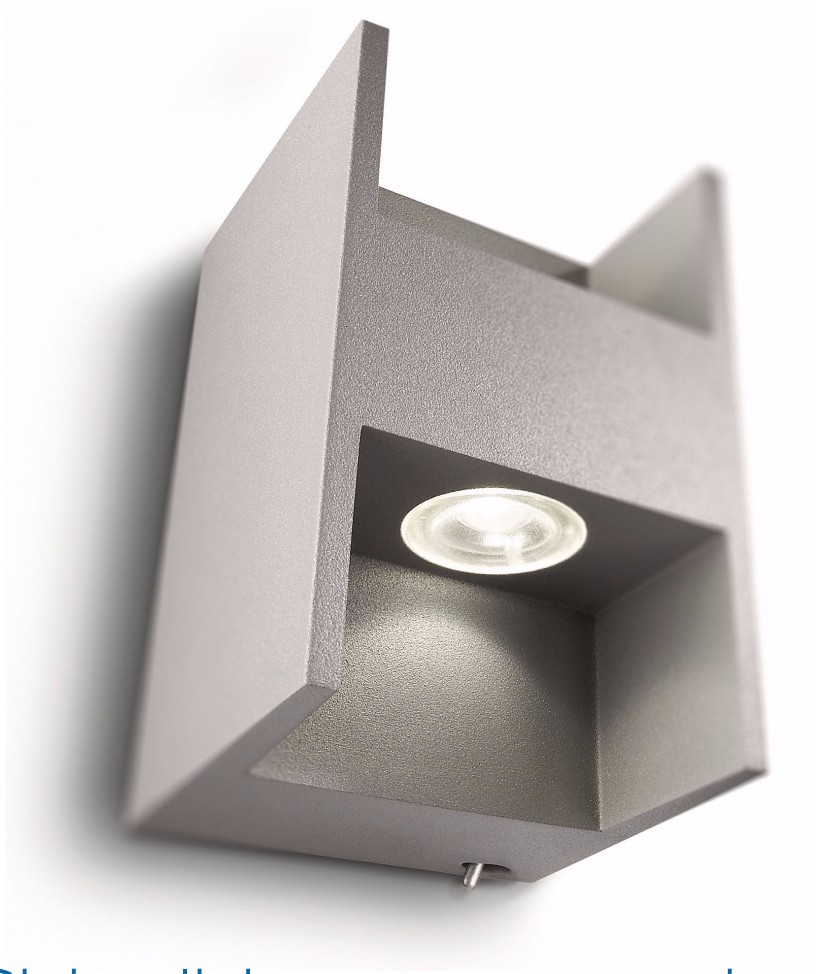

Philips myLiving
Wall light

Metric
grey
LED

myLiving

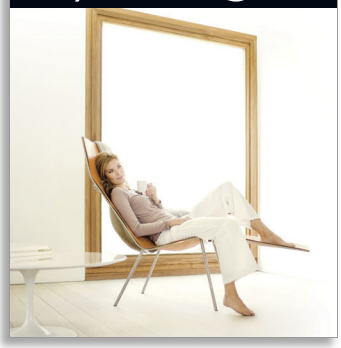

69087/87/16



Giving light a new experience

The simplicity of this aluminium grey cube wall light gives a trendy and modern look to your home. It casts powerful warm white LED light and it has a bi-directional light effect, filling your home with a beautiful light glow.

Elegant design meets innovative technology
- Fusion between light and design
- Up and down light effect

High-quality light
- High Power LED
- Warm white light
- Philips offers a 5-year warranty on the LED module and driver

Sustainable light solutions
- Extremely long operating life
- Saves up to 80% energy

Special characteristics
- On/off switch on article

asimpleswitch.com

PHILIPS

Wall light
Metric grey, LED

690878716

Highlights

High Power LED



The LED module of this lamp is a uniquely developed solution by Philips, combining 3 LEDs in a synthetic and aluminium housing. This technique enables an optimal light output and a 100% uniform light colour.

Light and design

This design lamp has light with a minimalist essence that defies traditional boundaries, creating light and light forms of inspiring purity and beauty.

Up and down light effect

This wall light beams light upwards and downwards, to create elegant and powerful decorative light effects on your walls.

Warm white light



This light uses the very latest lighting technology by Philips with the new warm white state-of-the-art high power LEDs providing a glow of light with a colour temperature of 2700 Kelvin.

Extremely long operating life



A light source you can trust. Philips LED lights offer an extremely long life of at least 20.000 hours (which equals 20 years on basis of an average use of 3 hours a day with an amount of at least of 13.000 on/off switching cycles). With the Philips LED lights you won't have to worry about maintenance or lamp replacement while having the perfect light ambience in your home.

Saves up to 80% energy



The LED lighting technology used in Philips lighting fixtures is highly energy-efficient (7.5 W module produces 350 Lumen). As a result, every lighting fixture conserves energy, helping consumers to save money on their electricity bills and contribute to preserving the environment. For home lighting that's energy-efficient and provides great light in a range of contemporary designs, look for Philips LED products.

On/off switch on article



With the button discreetly integrated into the article, you can easily switch the light on and off.

Wall light
Metric grey, LED

690878716

Specifications

Design and finishing
- Material: aluminium
- Colour: grey

Extra feature/accessory incl.
- On/off switch on article
- LED integrated
- Defined light beams
- Bi-directional light beams
- Pull relief
- Resistant high-quality material
- 5 year warranty on the LED module

Product dimensions and weight
- Height: 11.9 cm
- Length: 7.4 cm
- Width: 7.0 cm
- Net weight: 0.495 kg

Technical specifications
- Mains power: Range 220 V–240 V, 50-60 Hz
- Bulb technology: LED, Safety Extra Low Voltage
- Number of bulbs: 2
- Wattage bulb included: 2 W
- Light colour: warm white
- Total lumen output fixture: 260 lm
- Fixture dimmable: No
- LED
- Lifetime up to: 20,000 hrs
- IP code: IP20, protection against objects bigger than 12.5 mm, no protection against water
- Class of protection: I - earthed
- Light source equivalent to traditional bulb of: 15 W

Service
- Warranty: 5 year(s)

Packaging dimensions and weight
- Height: 14.7 cm
- Length: 11.5 cm
- Width: 11.1 cm
- Weight: 0.680 kg

Miscellaneous
- Especially designed for: Living Room and Bedroom
- Style: Modern
- Type: Wall light

Issue date 2018-03-18

Version: 5.0.1

12 NC: 9150 024 92801
EAN: 87 17943 74482 4

© 2018 Philips Lighting Holding B.V.
All Rights reserved.

Specifications are subject to change without notice. Trademarks are the property of Philips Lighting Holding B.V. or their respective owners.

www.philips.com