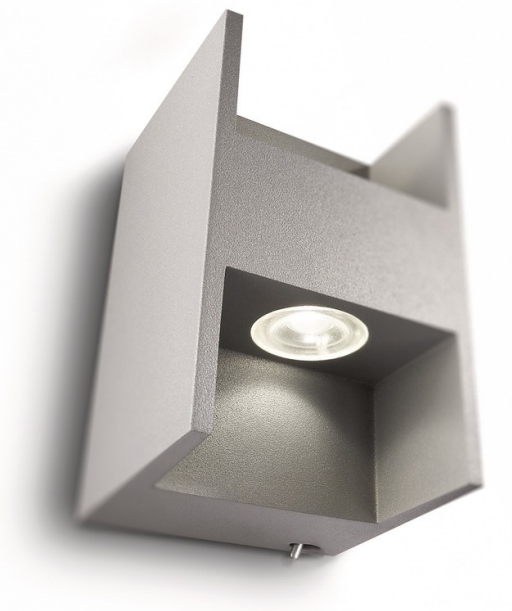

Philips
Wall light

- Metric
- grey
- LED

69087/87/16

Giving light a new experience

The simplicity of this aluminium grey cube wall light gives a trendy and modern look to your home. It casts powerful warm white LED light and it has a bi-directional light effect, filling your home with a beautiful light glow.

Benefits

Elegant design meets innovative technology
- Fusion between light and design
- Up and down light effect

High-quality light
- High Power LED
- Warm white light

Sustainable light solutions
- Extremely long operating life
- Saves up to 80% energy

Special characteristics
- On/off switch on article

asimpleswitch.com

PHILIPS

Features

High Power LED



The LED module of this lamp is a uniquely developed solution by Philips, combining 3 LEDs in a synthetic and aluminium housing. This technique enables an optimal light output and a 100% uniform light colour.

Light and design

This design lamp has light with a minimalist essence that defies traditional boundaries, creating light and light forms of inspiring purity and beauty.

Up and down light effect

This wall light beams light upwards and downwards, to create elegant and powerful decorative light effects on your walls.

Warm white light



This light uses the very latest lighting technology by Philips with the new warm white state-of-the-art high power LEDs providing a glow of light with a colour temperature of 2700 Kelvin.

Extremely long operating life



A light source you can trust. Philips LED lights offer an extremely long life of at least 20.000 hours (which equals 20 years on basis of an average use of 3 hours a day with an amount of at least of 13.000 on/off switching cycles). With the Philips LED lights you won't have to worry about maintenance or lamp replacement while having the perfect light ambience in your home.

Saves up to 80% energy



The LED lighting technology used in Philips lighting fixtures is highly energy-efficient (7.5 W module produces 350 Lumen). As a result, every lighting fixture conserves energy, helping consumers to save money on their electricity bills and contribute to preserving the environment. For home lighting that's energy-efficient and provides great light in a range of contemporary designs, look for Philips LED products.

On/off switch on article



With the button discreetly integrated into the article, you can easily switch the light on and off.

Specifications

Please note that this is a pre-sales leaflet. The contents of this leaflet reflect the best of our knowledge per date and country mentioned above. The contents of this leaflet are subject to change without notice. Philips does not accept any liability as to the contents of this leaflet.

Design and finishing

Material	aluminium
Colour	grey

Extra feature/accessory incl.

On/off switch on article	YES
LED integrated	YES
Defined light beams	YES
Bi-directional light beams	YES
Pull relief	YES
High quality material	YES
5 year warranty on the LED module	YES

Product dimensions and weight

Height	11.9 cm
Length	7.4 cm
Width	7.0 cm
Net weight	0.495 kg

Technical specifications

Mains power	Range 220 V–240 V 50-60 Hz
Bulb technology	LED Safety Extra Low Voltage

data subject to change
2016, February 26

Number of bulbs	2
Wattage bulb included	2 W
Light colour	warm white
Lamp lifetime up to	20,000 hrs
Total lumen output fixture	260 lm
Fixture dimmable	No
LED	Yes
IP code	IP20 protection against objects bigger than 12.5 mm no protection against water
Class of protection	I - earthed
Light source equivalent to traditional bulb of	15 W

Service

Warranty	2 year(s)

Packaging dimensions and weight

Height	14.7 cm
Length	11.5 cm
Width	11.1 cm
Weight	0.680 kg

Miscellaneous

Especially designed for	Living Room and Bedroom
Style	Modern
Type	Wall light

data subject to change
2016, February 26

Version: 4.0.1
EAN: 8717943744824

© 2016 Koninklijke Philips Electronics N.V.
All rights reserved.

Specifications are subject to change without notice. Trademarks are the property of Koninklijke Philips Electronics N.V. or their respective owners.

www.philips.com