Philips
In-Ear Headphones



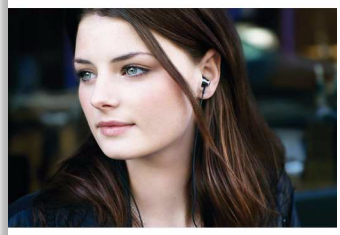

SHE8000





Pump up the bass

Non-slip grip for easy fit

With tiny, extra-quality speakers that deliver rich, deep bass, and crystal clear sound. An integrated cable relief withstands pulling for durability, non-slip grip for easy fit. Extra-soft hybrid silicon caps for long-lasting comfort.



Enjoy quality sound
- Turbo bass air vents for deepest and richest bass
- Exceptional noise isolation for quality sound at low volume

Ultimate wearing comfort
- Ergonomic Angled Acoustic design ensures a natural fit
- Ultra-soft silicon caps sit comfortably in your ears

Always ready to go
- Anti-tangle slider
- A 1.2m long cable that is ideal for outdoor use
- Durable Flexi-Grip makes a strong flexible connection

asimpleswitch.com

PHILIPS

Highlights

For deepest and richest bass



Turbo Bass air vents allow air movement for high-fidelity reproduction of the deepest and richest bass.

For best sound at low volume

You don't have to turn up the volume in noisy places anymore. Angled Acoustic Pipe and the perfectly sealing earbuds cut off background noise significantly, delivering the same quality sound at lower volume and a longer battery life.

1.2m cable

The ideal cable length to give you the freedom to put your audio device where you want.

Ear fitting design

The design superiority of a slight 15-degree tilt in the Angled Acoustic model based on the anatomy of the human ear achieves a natural fit and supreme comfort.

3-size ultra-soft silicon caps



The 3 sizes of ultra-soft silicon caps of these Philips earphones sit comfortably in your ears without adding pressure to them whilst blocking out unwanted noise.

Anti-tangle slider



When storing your headphones there is a risk that the cables tangle if not stored carefully.This makes it a hassle to store the headphones and get them ready for listening. Simply slide the anti-tangle slider towards the earpieces to keep the two earpiece cables neatly together, and to minimze the risk of the cables tangling.

Flexi-grip design

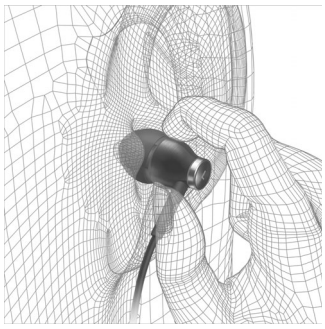

The soft flexi-grip material that the body of the headphone is sheathed in enhances its performance and extends its durability. It protects the cable connection from damage that otherwise could occur due to repeated bending of the headphone body from frequent contact with the user's fingertips when being put on and removed.

Specifications

Product dimensions

- Product dimensions (W x H x D): 1,5 x 2,5 x 1,4 cm
- Weight: 0,0105 kg

Packaging dimensions

- Type of shelf placement: Dummy
- EAN: 69 23410 70814 1
- Number of products included: 1
- Packaging dimensions (W x H x D): 9,5 x 15 x 2,5 cm
- Gross weight: 0,04991 kg
- Nett weight: 0,0114 kg
- Tare weight: 0,03851 kg
- Packaging type: Dummy

Outer Carton

- EAN: 87 12581 58854 0
- Number of consumer packagings: 24
- Gross weight: 1,741 kg
- Outer carton (L x W x H): 37 x 22 x 18,7 cm
- Nett weight: 0,2736 kg
- Tare weight: 1,4674 kg

Inner Carton

- EAN: 87 12581 58855 7
- Number of consumer packagings: 6
- Gross weight: 0,3889 kg
- Inner carton (L x W x H): 17,4 x 8,5 x 17 cm
- Nett weight: 0,0684 kg
- Tare weight: 0,3205 kg

Issue date 2013-12-19

Version: 2.4.8

12 NC: 8670 000 73475
EAN: 69 23410 70814 1

© 2013 Koninklijke Philips N.V.
All Rights reserved.

Specifications are subject to change without notice. Trademarks are the property of Koninklijke Philips N.V. or their respective owners.

www.philips.com