Tab P11 ZA7S0108CL

Lenovo





The product images are for illustration purposes only. Actual product appearance, ports, keyboard layout, and accessories may vary by model.

Premium Care - Advanced Support from Real People. Real Fast.

REAL PERSON
Choose how you want to reach us – through phone, chat, or email – our expert technicians will take care of your device issues.

REAL FAST
Highly trained technicians will provide you real-time solutions, whatever the issue, on your first contact. If the issue can't be solved remotely, our team will schedule a repair via depot / carry-in support to resolve your issue.

HASSLE FREE
'Getting started' and 'how-to' assistance for hardware and software. Easy solutions that are simple to reach – that's how Premium Care delivers you the ideal support experience.

Accidental Damage Protection One - Protection for your Tablet from the unexpected.

Avoid the hassles of unexpected damage & repair costs. With coverage for drops, spills, electric surges, and broken LCD screens, accidental damage protection makes it easy to repair to your Tablets, permitting a single repair during the coverage period.

Base Warranty - Included with the system you purchase with default 1-year coverage window.

Lenovo Warranty Extensions & Upgrades (up to 3 years duration) - Gain complete peace of mind by extending your base warranty to up to 3 years and minimize unexpected repair costs.

- Pick up & return courier / Depot support
- Replaceable unit service*

*Applicable in some regions only. Please check with your local services team for more details.

Recommended Accessories

United Kingdom

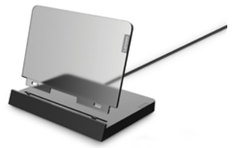

Lenovo Smart Charging Station 2

ZG38C07019



Lenovo 68W USB-C Wall Charger

ZG38C05738



Lenovo Active Pen 3 (2023)

ZG38C04479



Lenovo Precision Pen 2 (2023)

ZG38C04471



Lenovo Active Pen 3(WW)

ZG38C03408

>> View More Accessories

Lenovo may not offer the products, services or features discussed in this document in all regions. Lenovo may withdraw an offering at any time. Information is subject to change without notice. Consult your local representative for information on offerings available in your area. Lenovo reserves the right to change specifications or other product information without notice. Lenovo is not responsible for photographic or typographical errors. Lenovo provides this publication "as is" without warranty of any kind, either express or implied, including the implied warranties of merchantability or fitness for a particular purpose.

Tab P11 ZA7S0108CL

PERFORMANCE

Processor
Qualcomm® Snapdragon® 662 (8C, 4x A73 @2.0Ghz + 4x A53 @1.8GHz)

Graphics
Integrated Qualcomm® Adreno™ 610 GPU

Chipset
Qualcomm® SoC Platform

Memory
6GB Soldered LPDDR4x (uMCP, DRAM)

Storage
128GB UFS 2.1 (uMCP)

Card Reader
Nano-SIM & microSD Card Slot

Microphone
2x, Array

Camera
Front 8.0MP / Rear 13.0MP

VoiceCall
No

Battery
Integrated 7500mAh (Min.) / 7700mAh (Typ.)

Power Adapter
10V / 2A

DESIGN

Display
11" 2K (2000x1200) IPS 400nits Anti-fingerprint, Touch

Touchscreen
In-cell, 10-point Multi-touch

Pen
Pen Upgradable (Purchase Separately)

Keyboard
None

Case Color
Platinum Grey

Case Material
Plastic + Metal

SOFTWARE

Operating System
Android™ 10 or Later

CONNECTIVITY

WLAN + Bluetooth
11ac 1x1 + BT5.1

WWAN
4G LTE

Optional Ports
1x Nano-SIM & microSD Card Slot

Docking
None

SERVICE

Base Warranty
1-year, Carry-in with 1-year Battery

ACCESSORIES

Bundled Accessories
None

MODEL

Product : Lenovo® TB-J606L
TopSeller : No **EAN / UPC / JAN**: 195235849149
Announce Date: 2020-12-15



Product image is a sample, it may not match the real color of this model

- Please refer to the official Lenovo store website or contact a local Lenovo sales representative or authorized business partner for current inventory and purchase options.
- Lenovo reserves the right to change specifications without notice.