Lenovo V14 G2 ITL 82KA004LTA





- Intel Core i5-1135G7 (4C / 8T, 2.4 / 4.2GHz, 8MB)
- 8GB Soldered DDR4-3200
- 256GB SSD M.2 2242 PCIe x4 NVMe
- Integrated Intel Iris Xe Graphics Functions as UHD Graphics
- Case color - Black
- 1-year, Courier or Carry-in

The product images are for illustration purposes only. Actual product appearance, ports, keyboard layout, and accessories may vary by model.

Premium Care - Advanced Support from Real People. Real Fast.

REAL PERSON
Choose how you want to reach us - through the phone, chat or email - our expert technicians will take care of you.

REAL FAST
Highly trained technicians will provide you real-time solutions, whatever the issue, on your first contact. If needed, our team will schedule an onsite visit for the next business day.

HASSLE FREE
'Getting started' and 'how-to' assistance for hardware and software. Easy solutions that are simple to reach - that's how Premium Care delivers you the ideal support experience.

PC HEALTH CHECK
Free annual PC Health Check that allows our experts to spot issues before you do so they can resolve them quickly and help you avoid PC problems.

Accidental Damage Protection - Protection of your PC from the unexpected.

Experience shows that a significant portion of devices may be damaged (and not covered under warranty) in the first three years. Lenovo's Accidental Damage Protection service covers accidents beyond the system warranty such as drops, spills, bumps and even electrical surges. Make sure your new device has maximum protection, avoid unplanned costs and get peace of mind.

Base Warranty – Included with the systems you purchase, default 1- or 3-year coverage window.

Warranty Extensions & Upgrades – Service and protection that's right for your circumstances.

- Pick Up & Return Courier
- Onsite Support
- Technician Installed Customer
- Replaceable Unit Service
- International Warranty Upgrade

Recommended Accessories United Kingdom



ThinkPad Professional 16-inch Topload Gen 2

4X41M69795



Lenovo Wired ANC Headset Gen 2 (Teams)

4XD1M45627



NanoSaver Cable Lock from Lenovo

4XE1L51710



Lenovo 300 Wireless Compact Mouse (Cloud Grey) w/o battery

GY51L15686



Lenovo Performance FHD Webcam

4XC1D66055

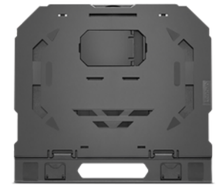

Lenovo 2-in-1 Laptop Stand

4XF1A19885

>> View More Accessories

Lenovo may not offer the products, services or features discussed in this document in all regions. Lenovo may withdraw an offering at any time. Information is subject to change without notice. Consult your local representative for information on offerings available in your area. Lenovo reserves the right to change specifications or other product information without notice. Lenovo is not responsible for photographic or typographical errors. Lenovo provides this publication "as is" without warranty of any kind, either express or implied, including the implied warranties of merchantability or fitness for a particular purpose.

Lenovo V14 G2 ITL 82KA004LTA

PERFORMANCE

Processor
Intel Core™ i5-1135G7 (4C / 8T, 2.4 / 4.2GHz, 8MB)

Graphics
Integrated Intel® Iris® Xe Graphics Functions as UHD Graphics

Chipset
Intel® SoC Platform

Memory
8GB Soldered DDR4-3200

Storage
256GB SSD M.2 2242 PCIe® x4 NVMe®

Optical
None

Card Reader
None

Microphone
2x, Array

Camera
0.3MP with Privacy Shutter

Battery
Integrated 38Wh

Power Adapter
65W Round Tip (3-pin)

DESIGN

Display
14" FHD (1920x1080) TN 250nits Anti-glare

Touchscreen
None

Keyboard
Non-backlit, Thai

Case Color
Black

Case Material
PC-ABS (Top), PC-ABS (Bottom)

Surface Treatment
Texture

SOFTWARE

Operating System
None

Bundled Software
None

CONNECTIVITY

WLAN + Bluetooth
11ac 2x2 + BT5.1

Ethernet
100/1000M (RJ-45)

SECURITY & PRIVACY

Security Chip
Firmware TPM 2.0 Enabled

Fingerprint Reader
None

SERVICE

Base Warranty
1-year, Courier or Carry-in

Included Upgrade
None

MODEL

TopSeller	: No	**EAN / UPC / JAN**	: 195713161961
Announce Date	: 2023-03-03	**End of Support**	: 2027-08-15



Product image is a sample, it may not match the real color of this model

- Please refer to the official Lenovo store website or contact a local Lenovo sales representative or authorized business partner for current inventory and purchase options.
- Lenovo reserves the right to change specifications without notice.