ThinkStation P330 Tower Gen 2 30D0002CBR



The product images are for illustration purposes only. Actual product appearance, ports, keyboard layout, and accessories may vary by model.

Premier Support - A direct 24x7x365 line to our most elite technicians.

- Advanced technical support, 24x7x365, in more than 100 markets
- Comprehensive hardware & OEM software support
- Single point of contact for simplified end-to-end case management
- Technical Account Managers for proactive relationship and escalation management
- Priority on service delivery and repair parts
- Lenovo Service Connect Portal for customized reporting and product support

Accidental Damage Protection - Protection of your PC from the unexpected.

Experience shows that a significant portion of devices may be damaged (and not covered under warranty) in the first three years. Lenovo's Accidental Damage Protection service covers accidents beyond the system warranty such as drops, spills, bumps and even electrical surges. Make sure your new device has maximum protection, avoid unplanned costs and get peace of mind.

Base Warranty - Included with the systems you purchase, default 1- or 3-year coverage window.

Warranty Extensions & Upgrades - Service and protection that's right for your circumstances.

- Pick Up & Return Courier
- Onsite Support
- Technician Installed Customer
- Replaceable Unit Service
- International Warranty Upgrade

Recommended Accessories

United Kingdom



Lenovo Wired VoIP Headset (Teams)

4XD1M45626

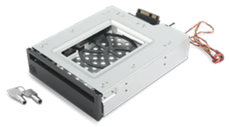

ThinkStation Front Access Storage Enclosure

4XF0N87467



ThinkPad Bluetooth Presenter Mouse (Aura Edition)

4Y51T62792



Lenovo 310 FHD Webcam Black

GXC1S15024



Kensington MicroSaver DS 2.0 Cable Lock from Lenovo

4XE1L68273



ThinkStation 4TB 7200rpm SATA 3.5" Hard Drive

4XB0X01142

>> View More Accessories

Lenovo may not offer the products, services or features discussed in this document in all regions. Lenovo may withdraw an offering at any time. Information is subject to change without notice. Consult your local representative for information on offerings available in your area. Lenovo reserves the right to change specifications or other product information without notice. Lenovo is not responsible for photographic or typographical errors. Lenovo provides this publication "as is" without warranty of any kind, either express or implied, including the implied warranties of merchantability or fitness for a particular purpose.

ThinkStation P330 Tower Gen 2 30D0002CBR

PERFORMANCE

Processor
Intel Xeon® E-2224G (4C / 4T, 3.5 / 4.7GHz, 8MB)

Integrated Graphics
Intel® UHD Graphics P630

Discrete Graphics
NVIDIA® Quadro® P1000 4GB

Chipset
Intel® C246

Memory
1x 8GB UDIMM DDR4-2666 ECC

Optane Memory
None

Optical
1x 9.0mm DVD±RW

Power Supply
400W Platinum Fixed

DESIGN

Keyboard
USB Traditional Keyboard, Black, Portuguese (BR)

Mouse
USB Calliope Mouse

Dust Filter
None

CONNECTIVITY

Onboard Ethernet
1x GbE RJ-45

Optional Ethernet
None

WLAN + Bluetooth
None

Card Reader
SD Reader

Optional Front Ports
None

Optional Rear Ports
None

SECURITY & PRIVACY

Cover Lock
None

Cable Lock
None

Chassis Intrusion Switch
Chassis Intrusion Switch

MANAGEABILITY

System Management
Intel® vPro® with AMT 12, DASH

SERVICE

Base Warranty
3-year, Onsite

Included Upgrade
None

SOFTWARE

Operating System
Windows® 10 Pro 64 for Workstations, Portuguese (Brazil)

Bundled Software
None

MODEL

TopSeller : Yes
Announce Date: 2019-09-27
EAN / UPC / JAN: 194552681968
End of Support : 2026-08-24



Product image is a sample, it may not match the real color of this model

- Please refer to the official Lenovo store website or contact a local Lenovo sales representative or authorized business partner for current inventory and purchase options.
- Lenovo reserves the right to change specifications without notice.