ThinkStation P348 Tower 30ER003ABO



- Intel Core i9-11900 (8C / 16T, 2.5 / 5.2GHz, 16MB)
- 2x 16GB UDIMM DDR4-3200 Non-ECC
- 1x 512GB SSD M.2 2280 PCIe 3.0x4 NVMe Opal
- Integrated Intel UHD Graphics 750 + 1x NVIDIA GeForce RTX 3060 12GB
- Windows 11 Pro, Portuguese (Brazil)
- 3Y Premier Support upgrade from 0Y Base Waranty

The product images are for illustration purposes only. Actual product appearance, ports, keyboard layout, and accessories may vary by model.

Premier Support - A direct 24x7x365 line to our most elite technicians.

- Advanced technical support, 24x7x365, in more than 100 markets
- Comprehensive hardware & OEM software support
- Single point of contact for simplified end-to-end case management
- Technical Account Managers for proactive relationship and escalation management
- Priority on service delivery and repair parts
- Lenovo Service Connect Portal for customized reporting and product support

Accidental Damage Protection - Protection of your PC from the unexpected.

Experience shows that a significant portion of devices may be damaged (and not covered under warranty) in the first three years. Lenovo's Accidental Damage Protection service covers accidents beyond the system warranty such as drops, spills, bumps and even electrical surges. Make sure your new device has maximum protection, avoid unplanned costs and get peace of mind.

Base Warranty - Included with the systems you purchase, default 1- or 3-year coverage window.

Warranty Extensions & Upgrades - Service and protection that's right for your circumstances.

- Pick Up & Return Courier
- Onsite Support
- Technician Installed Customer
- Replaceable Unit Service
- International Warranty Upgrade

Recommended Accessories

United Kingdom



ThinkPad Bluetooth Presenter Mouse (Aura Edition)

4Y51T62792



Lenovo Analog In-Ear Headphones Gen II Bulk Package (20pcs)

4XD1T54899



Lenovo 310 FHD Webcam Black

GXC1S15024



NVIDIA T1000 8GB 4xmDP Graphics Card Bulk Pack (40 orders per pack)

4X61R69220



Kensington MicroSaver DS 2.0 Cable Lock from Lenovo

4XE1L68273

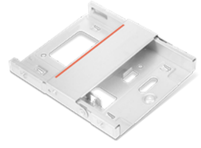

ThinkStation Slim ODD bracket kit

4XF1L42848

>> View More Accessories

Lenovo may not offer the products, services or features discussed in this document in all regions. Lenovo may withdraw an offering at any time. Information is subject to change without notice. Consult your local representative for information on offerings available in your area. Lenovo reserves the right to change specifications or other product information without notice. Lenovo is not responsible for photographic or typographical errors. Lenovo provides this publication "as is" without warranty of any kind, either express or implied, including the implied warranties of merchantability or fitness for a particular purpose.

ThinkStation P348 Tower 30ER003ABO

PERFORMANCE

Processor
Intel Core™ i9-11900 (8C / 16T, 2.5 / 5.2GHz, 16MB)

Integrated Graphics
Integrated Intel® UHD Graphics 750

Discrete Graphics
1x NVIDIA GeForce RTX™ 3060 12GB

Chipset
Intel® B560 Chipset

Memory
2x 16GB UDIMM DDR4-3200 Non-ECC

PCIe NVMe Drive
1x 512GB SSD M.2 2280 PCIe® 3.0x4 NVMe® Opal

SATA/SAS Drive
None

Optical
None

Power Supply
500W Platinum Fixed

DESIGN

Keyboard
USB Traditional Keyboard, Black, Portuguese (BR)

Mouse
USB Calliope Mouse, Black

CONNECTIVITY

Onboard Ethernet
Realtek® RTL8111K, 1x GbE RJ-45

Optional Ethernet
None

WLAN + Bluetooth
Intel® Wi-Fi® 6 AX201, 11ax 2x2 + BT5.1, vPro®[1]

Card Reader
None

Optional Rear Ports
None

SECURITY & PRIVACY

Cable Lock
No Cable

Chassis Intrusion Switch
Chassis Intrusion Switch

SERVICE

Base Warranty
None

Included Upgrade
3Y Premier Support upgrade from 0Y Base Waranty

SOFTWARE

Operating System
Windows® 11 Pro, Portuguese (Brazil)

Bundled Software
None

MODEL

TopSeller	: Yes	**EAN / UPC / JAN**	: 196801650220
Announce Date	: 2022-05-31	**End of Support**	: N/A



Product image is a sample, it may not match the real color of this model

Note:

[1] Bluetooth 5.2 is hardware ready but may run at a lower version due to OS limitations.

- Please refer to the official Lenovo store website or contact a local Lenovo sales representative or authorized business partner for current inventory and purchase options.
- Lenovo reserves the right to change specifications without notice.