ThinkStation P358 Tower 30GL0065TA



- AMD Ryzen 7 PRO 4750G (8C / 16T, 3.6 / 4.4GHz, 4MB L2 / 8MB L3)
- 1x 8GB UDIMM DDR4-3200 Non-ECC
- 1x 512GB SSD M.2 2280 PCIe 4.0x4 Performance NVMe Opal
- Integrated AMD Radeon Graphics
- 3-year, Onsite

The product images are for illustration purposes only. Actual product appearance, ports, keyboard layout, and accessories may vary by model.

Premier Support - A direct 24x7x365 line to our most elite technicians.

- Advanced technical support, 24x7x365, in more than 100 markets
- Comprehensive hardware & OEM software support
- Single point of contact for simplified end-to-end case management
- Technical Account Managers for proactive relationship and escalation management
- Priority on service delivery and repair parts
- Lenovo Service Connect Portal for customized reporting and product support

Accidental Damage Protection - Protection of your PC from the unexpected.

Experience shows that a significant portion of devices may be damaged (and not covered under warranty) in the first three years. Lenovo's Accidental Damage Protection service covers accidents beyond the system warranty such as drops, spills, bumps and even electrical surges. Make sure your new device has maximum protection, avoid unplanned costs and get peace of mind.

Base Warranty - Included with the systems you purchase, default 1- or 3-year coverage window.

Warranty Extensions & Upgrades - Service and protection that's right for your circumstances.

- Pick Up & Return Courier
- Onsite Support
- Technician Installed Customer
- Replaceable Unit Service
- International Warranty Upgrade

Recommended Accessories

United Kingdom



Lenovo Wired VoIP Headset (Teams)

4XD1M45626



ThinkPad Bluetooth Presenter Mouse (Aura Edition)

4Y51T62792



Lenovo 310 FHD Webcam Black

GXC1S15024



NVIDIA T1000 8GB 4xmDP Graphics Card Bulk Pack (40 orders per pack)

4X61R69220



Kensington MicroSaver DS 2.0 Cable Lock from Lenovo

4XE1L68273

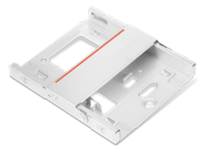

ThinkStation Slim ODD bracket kit

4XF1L42848

>> View More Accessories

Lenovo may not offer the products, services or features discussed in this document in all regions. Lenovo may withdraw an offering at any time. Information is subject to change without notice. Consult your local representative for information on offerings available in your area. Lenovo reserves the right to change specifications or other product information without notice. Lenovo is not responsible for photographic or typographical errors. Lenovo provides this publication "as is" without warranty of any kind, either express or implied, including the implied warranties of merchantability or fitness for a particular purpose.

ThinkStation P358 Tower 30GL0065TA

PERFORMANCE

Processor
AMD Ryzen™ 7 PRO 4750G (8C / 16T, 3.6 / 4.4GHz, 4MB L2 / 8MB L3)

Processor Sockets
Socket AM4

Integrated Graphics
Integrated AMD Radeon™ Graphics

Discrete Graphics
None

Chipset
AMD PRO 565 Chipset

Memory
1x 8GB UDIMM DDR4-3200 Non-ECC

Memory Slots
Four DDR4 UDIMM slots, dual-channel capable

Max Memory[1]
Up to 128GB (4x 32GB DDR4 UDIMM)

PCIe NVMe Drive
1x 512GB SSD M.2 2280 PCIe® 4.0x4 Performance NVMe® Opal

SATA Controller
Integrated SATA controller

SATA/SAS Drive
None

Optical
None

Audio Chip
High Definition (HD) Audio, Realtek® ALC623-CG codec

Power Supply
300W Gold Fixed

DESIGN

Keyboard
USB Calliope Keyboard, Black, Thai

Mouse
USB Calliope Mouse, Black

Dimensions (WxDxH)[2]
170 x 315.4 x 376 mm (6.7 x 12.4 x 14.8 inches)

Weight[3]
9.8 kg (21.6 lbs, maximum configuration)

CONNECTIVITY

Onboard Ethernet
Realtek® RTL8111EPV, 1x GbE RJ-45

Optional Ethernet
None

WLAN + Bluetooth
MediaTek Wi-Fi® 6 MT7921, 802.11ax 2x2 + BT5.1

Card Reader
SD Card Reader

Front Ports
- 1x USB-C® 3.2 Gen 1 (support data transfer)
- 2x USB 3.2 Gen 1
- 2x USB 3.2 Gen 2
- 1x headphone / microphone combo jack (3.5mm)
- 1x microphone (3.5mm)

Rear Ports
- 4x USB 2.0 (one supports Smart Power On)
- 1x Ethernet (RJ-45)
- 1x line-out (3.5mm)
- 1x serial (9-pin)

Optional Rear Ports (configured)
None

SECURITY & PRIVACY

Security Chip
Firmware TPM 2.0 integrated in processor

Physical Locks
- Kensington Security Slot™, 3 x 7 mm
- Padlock Loop

Cover Lock
None

Cable Lock
No Cable

Chassis Intrusion Switch
None

MANAGEABILITY

System Management
AMD PRO

SERVICE

Base Warranty
3-year, Onsite

Included Upgrade
None

CERTIFICATIONS

ISV Certifications
Please visit ISV certifications for Lenovo® Workstations

SOFTWARE

Operating System
None

Bundled Software
None

MODEL

TopSeller	: Yes	**EAN / UPC / JAN**	: 197528699257
Announce Date	: 2023-06-13	**End of Support**	: 2030-08-08



Product image is a sample, it may not match the real color of this model

Note:
[1] The max memory is based on the test results with current Lenovo memory offerings.
[2] The system dimensions may vary depending on configurations.
[3] The system weight is approximate and based on results in Lenovo lab, which varies depending on the source of component, variance of the distribution of each component, and manufacturing process. It may not be the exact weight for each specific model.

- Please refer to the official Lenovo store website or contact a local Lenovo sales representative or authorized business partner for current inventory and purchase options.
- Lenovo reserves the right to change specifications without notice.