ThinkCentre M920 Tiny 10RR0019BP



The product images are for illustration purposes only. Actual product appearance, ports, keyboard layout, and accessories may vary by model.

Premier Support - A direct 24x7x365 line to our most elite technicians.

- Advanced technical support, 24x7x365, in more than 100 markets
- Comprehensive hardware & OEM software support
- Single point of contact for simplified end-to-end case management
- Technical Account Managers for proactive relationship and escalation management
- Priority on service delivery and repair parts
- Lenovo Service Connect Portal for customized reporting and product support

Accidental Damage Protection - Protection of your PC from the unexpected.

Experience shows that a significant portion of devices may be damaged (and not covered under warranty) in the first three years. Lenovo's Accidental Damage Protection service covers accidents beyond the system warranty such as drops, spills, bumps and even electrical surges. Make sure your new device has maximum protection, avoid unplanned costs and get peace of mind.

Base Warranty - Included with the systems you purchase, default 1- or 3-year coverage window.

Warranty Extensions & Upgrades - Service and protection that's right for your circumstances.

- Pick Up & Return Courier
- Onsite Support
- Technician Installed Customer
- Replaceable Unit Service
- International Warranty Upgrade

Recommended Accessories

United Kingdom



Kensington MicroSaver 2.0 Cable Lock from Lenovo

4XE0N80914

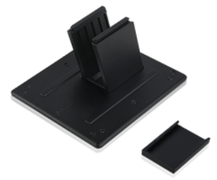

ThinkCentre Tiny Clamp Bracket Mounting Kit II

4XF0N82412



Lenovo Essential Wireless Combo Keyboard & Mouse (US Euro 103P)

4X30M39497



Lenovo Go Wired Speakerphone

4XD1C82055



Lenovo Performance FHD Webcam

4XC1D66055



Lenovo DisplayPort to HDMI 2.0b Adapter

4X90R61023

>> View More Accessories

Lenovo may not offer the products, services or features discussed in this document in all regions. Lenovo may withdraw an offering at any time. Information is subject to change without notice. Consult your local representative for information on offerings available in your area. Lenovo reserves the right to change specifications or other product information without notice. Lenovo is not responsible for photographic or typographical errors. Lenovo provides this publication "as is" without warranty of any kind, either express or implied, including the implied warranties of merchantability or fitness for a particular purpose.

ThinkCentre M920 Tiny 10RR0019BP

PERFORMANCE

Processor
Intel Core™ i5-8500T (6C / 6T, 2.1 / 3.5GHz, 9MB)

Graphics
Integrated Intel® UHD Graphics 630

Chipset
Intel® Q370 Chipset

Memory
1x 8GB SO-DIMM DDR4-2666

Storage
1x 1TB HDD 7200rpm 2.5"

Optane Memory
None

Optical
None

Speakers
1.5Wx1

Power Supply
65W 88% Adapter

DESIGN

Keyboard
USB Traditional Keyboard, Black, Portuguese (Brazil)

Mouse
USB Calliope Mouse, Black

Case Color
Black

Stand
None

Adapter Cage
None

Toolless Chassis Screw
None

Dust Filter
None

Mounting
None

CONNECTIVITY

WLAN + Bluetooth
None

Ethernet
Integrated 100/1000M

Optional Rear Ports
1x VGA

Monitor Cable
None

SECURITY & PRIVACY

Kensington Cable Lock
None

Chassis Intrusion Switch
Chassis Intrusion Switch

MANAGEABILITY

System Management
Intel® vPro®, DASH

SERVICE

Base Warranty
3-year, Onsite

Included Upgrade
None

SOFTWARE

Operating System
Windows® 10 Pro 64, Portuguese (Brazil)

Bundled Software
None

MODEL

Product	: ThinkCentre® M920q Tiny		
TopSeller	: No	**EAN / UPC / JAN**	: 193268286696
Announce Date	: 2018-10-02	**End of Support**	: 2025-02-03



Product image is a sample, it may not match the real color of this model

- Please refer to the official Lenovo store website or contact a local Lenovo sales representative or authorized business partner for current inventory and purchase options.
- Lenovo reserves the right to change specifications without notice.