Vertiv™ Rack Seismic

Protect against vibrations & seismic activity

Highlights

The Vertiv™ Rack Seismic delivers the strength, reliability, and versatility needed to protect critical infrastructure, even in earthquake-prone regions. Its welded construction and precision-fit panels, ensure long term durability and easy integration into any data center or network layout. Designed to perform under pressure, the Vertiv Rack Seismic provides exceptional load capacity, efficient airflow management, and clean cable routing, all while maintaining a sleek appearance suited for high-performance facilities.



Vertiv™ Rack Seismic

Typical applications

Designed for environments where equipment protection and reliability are critical, the Vertiv Rack Seismic provides a secure foundation for IT, network, and industrial systems operating in seismically active regions, or anywhere vibrations are part of daily operations.

Ideal for:

- Data centers and telecom hubs in seismic regions
- Industrial and utility control rooms
- Military and emergency response facilities
- Secure government installations

Independently seismic tested

welded frame and mounting rails support 1500 lb. seismic weight capacity in Zone 4 geographic areas

Flexible mounting profile

Along the front and rear face of mounting rails for zero-U accessory mounting

Locking handle with 3-pt latch

3-points maximize closure between the frame and cabinet; swap the handle with intelligent access control for increased security

Popular configurations

Cable access

Laser etched, 4" knockouts along the top of the frame for cable access

Half-height side panels

Locking panels are recessed and lightweight for easy installation and removal

Flexible mounting profile

Along the front and rear face of mounting rails for zero-U accessory mounting

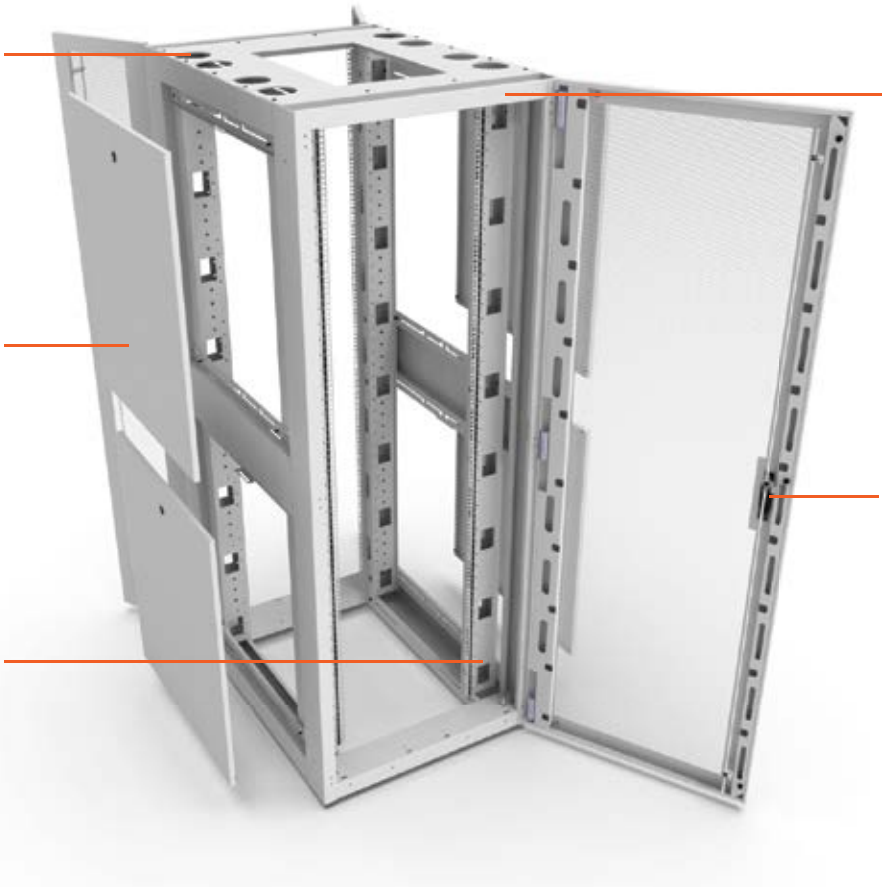

Independently seismic tested

Welded frame and mounting rails support 1500 lb. seismic weight capacity in Zone 4 geographic areas

Locking handle w/ 3-pt latch

3-points maximize closure between the frame and cabinet; swap the handle with intelligent access control for increased security

Specifications

Height	Width	Depth	Color	Configuration	Example
xxUG2EZ-	xx	xx-	x-	-MSS only (Mesh front/split mesh rear)	Configured Cabinet
52 (95.4")	24	42	B (Black)		45UG2EZ-3048-B-MSS
48 (88.49")	30	48	W (White)		
45 (83.2")					
42 (77.9")					

© 2025 Vertiv Group Corp. All rights reserved. Vertiv™ and the Vertiv logo are trademarks or registered trademarks of Vertiv Group Corp. All other names and logos referred to are trade names, trademarks or registered trademarks of their respective owners. While every precaution has been taken to ensure accuracy and completeness here, Vertiv Group Corp. assumes no responsibility, and disclaims all liability, for damages resulting from use of this information or for any errors or omissions. Specifications, rebates and other promotional offers are subject to change at Vertiv's sole discretion upon notice.