Philips
Hair trimmer comb

CRP297/01

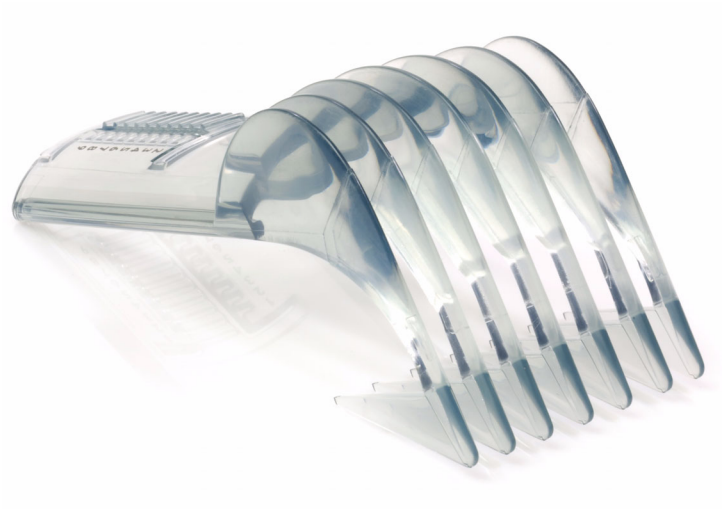

Accessory for your grooming kit

Check compatibility data

For continuously easy trimming.

Ease of using Philips spare parts

- Easily renew your product with original Philips parts

PHILIPS

Specifications

Replaceable part
- Fits product types:: QG3190, QG3193

Highlights

Easy replacement of product parts
From time to time your product needs a facelift, and with Philips consumer replacement parts to renew your product, it's never been so easy! All this with guaranteed Philips quality.

Issue date 2016-05-15

Version: 2.0.1

© 2016 Koninklijke Philips N.V.
All Rights reserved.

Specifications are subject to change without notice. Trademarks are the property of Koninklijke Philips N.V. or their respective owners.

www.philips.com