Philips
In-Ear Headset

10-mm drivers/semi-closed back

In-ear

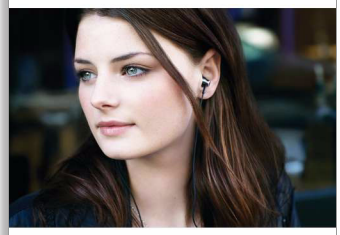

SHE8005



Pump up the bass

For your mobile phone with volume control

SHE8005/00 headphones with tiny, extra-quality speakers that deliver deep bass and crystal clear sound. An integrated cable relief withstands pulling for durability. Non-slip grip for easy fit. Extra-soft hybrid silicone caps for comfort.

Designed around you
- In-line remote for volume and call control
- Sensitive and sleek mic for picking up your voice clearly

Enjoy quality sound
- Turbo bass air vents for deepest and richest bass
- Angled Acoustic Pipe channels directional and precise sound
- Exceptional noise isolation for quality sound at low volume

Ultimate wearing comfort
- Ergonomic Angled Acoustic design ensures a natural fit
- Ultra-soft silicone caps sit comfortably in your ears

Always ready to go
- Anti-tangle slider
- A 1.2 m long cable that is ideal for outdoor use
- Durable Flexi-Grip makes a strong flexible connection

PHILIPS

In-Ear Headset
10-mm drivers/semi-closed back In-ear

SHE8005/00

Highlights

In-line vol and call control



Want to change the volume? Accept or reject a call? The remote features volume and call controls. With this headset, control is at your fingertips!

Sensitive and sleek microphone

Sensitive and sleek microphone for picking up your voice clearly

For deepest and richest bass



Turbo Bass air vents allow air movement for high-fidelity reproduction of the deepest and richest bass.

For most directional sound

Angled Acoustic Pipe is designed according to the curvature of the human ear canal so that sound waves from the speaker are directed precisely to your ear drum with the highest definition

For best sound at low volume

You don't have to turn up the volume in noisy places any more. Angled Acoustic Pipe and the perfectly sealing ear buds cut off background noise significantly, delivering the same quality sound at a lower volume and with a longer battery life.

Ear fitting design

The design superiority of a slight 15-degree tilt in the Angled Acoustic model based on the anatomy of the human ear achieves a natural fit and supreme comfort.

3-size ultra-soft silicone caps

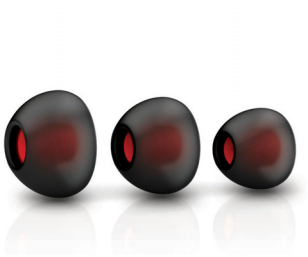

The 3 sizes of ultra-soft silicone caps of these Philips earphones sit comfortably in your ears without adding pressure to them whilst blocking out unwanted noise.

Anti-tangle slider



When storing your headphones there is a risk that the cables tangle if not stored carefully.This makes it a hassle to store the headphones and get them ready for listening. Simply slide the anti-tangle slider towards the earpieces to keep the two earpiece cables neatly together and to minimise the risk of the cables tangling.

1.2 m cable

The ideal cable length to give you the freedom to put your audio device where you want.

Flexi-grip design

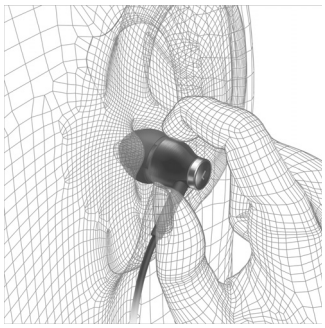

The soft flexi-grip material that the body of the headphone is sheathed in enhances its performance and extends its durability. It protects the cable connection from damage that otherwise could occur due to repeated bending of the headphone body from frequent contact with the user's fingertips when being put on and removed.

In-Ear Headset
10-mm drivers/semi-closed back In-ear

SHE8005/00

Specifications

Sound
- Acoustic system: Semi-closed
- Diaphragm: Mylar dome
- Frequency response: 8–24,000 Hz
- Impedance: 16 Ohm
- Magnet type: Neodymium
- Type: Dynamic
- Voice coil: CCAW
- Sensitivity: 100 dB
- Speaker diameter: 10 mm
- Maximum power input: 30 mW

Connectivity
- Connector: 3.5 mm stereo
- Microphone: Built-in microphone
- Compatible with:: Blackberry, HTC, iPhone, LG, Motorola, Palm, Sony Ericsson, Nokia, Samsung
- Type of cable: OFC
- Cable Connection: two-parallel, symmetric
- Cable length: 1.2 m
- Finishing of connector: Gold-plated

Convenience
- Volume control

Packaging dimensions
- Packaging dimensions (W x H x D): 9.5 x 15 x 2.5 cm
- Net weight: 0.0144 kg
- Gross weight: 0.05291 kg
- Tare weight: 0.03851 kg
- EAN: 69 23410 71469 2
- Number of products included: 1
- Packaging type: Carton
- Packaging dimensions (W x H x D): 3.7 x 5.9 x 1 inch
- Gross weight: 0.117 lb
- Net weight: 0.032 lb
- Tare weight: 0.085 lb
- Type of shelf placement: Both

Outer Carton
- Outer carton (L x W x H): 37 x 22 x 18.7 cm
- Net weight: 0.3456 kg
- Gross weight: 1.813 kg
- Tare weight: 1.4674 kg
- Number of consumer packages: 24
- Gross weight: 3.997 lb
- GTIN: 1 69 23410 71469 9
- Outer carton (L x W x H): 14.6 x 8.7 x 7.4 inch
- Net weight: 0.762 lb
- Tare weight: 3.235 lb

Inner Carton
- Inner carton (L x W x H): 17.4 x 8.5 x 17 cm
- Net weight: 0.0864 kg
- Gross weight: 0.4069 kg
- Tare weight: 0.3205 kg
- Number of consumer packages: 6
- Gross weight: 0.897 lb
- GTIN: 2 69 23410 71469 6
- Inner carton (L x W x H): 6.9 x 3.3 x 6.7 inch
- Net weight: 0.19 lb
- Tare weight: 0.707 lb

Product dimensions
- Product dimensions (W x H x D): 2.15 x 2.2 x 1.2 cm
- Product dimensions (W x H x D): 0.8 x 0.9 x 0.5 inch
- Weight: 0.0135 kg
- Weight: 0.030 lb

Issue date 2014-08-06
Version: 2.1.5
12 NC: 8670 000 90089
EAN: 69 23410 71469 2

© 2014 Koninklijke Philips N.V.
All Rights reserved.
Specifications are subject to change without notice. Trademarks are the property of Koninklijke Philips N.V. or their respective owners.

www.philips.com