MPN: CA-M6-2DSCANNER

2D barcode scanner for CA-M6 POS Systems, USB, Metal housing

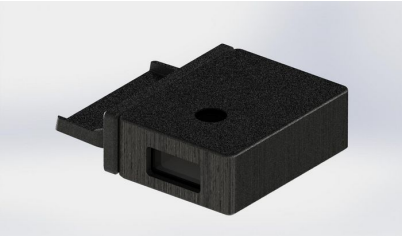

Specifications

Legal Information	**Country of Origin**	China
	Tariff No.	8303009000
Package dimensions	**Depth (package,cm)**	10 cm
	Gross Weight (Package, kg)	0.25 kg
	Height (package,cm)	5 cm
	Width (package,cm)	10 cm
Product dimensions	**Net Weight (Product, kg)**	0.08 kg
	Product Depth	8 cm
	Product Height	2.4 cm
	Product Width	6.6 cm
Vendor information	**Brand Name**	Capture
	Warranty	1 Year(s)

Other images





