Ortronics

Tool-Less Snap-In Filler Panels - 1 RU, 19 in Wide, White – 10 pcs

Part No. BFPT-2RU-10-W

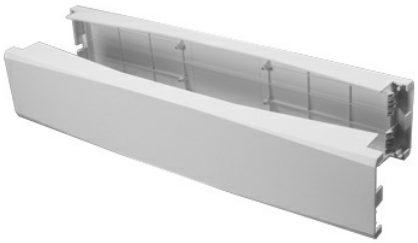

Tool-less snap-in filler panels are used to fill open rack units in racks and cabinets where separation of cold air and hot air is required. They are designed to work with active equipment and flat or angled patch panels. The tool less snap-in fill er panels unique patented design allows them to snap into 19 in EIA/ECA-310-E compliant tapped or square hole mounting rails. Because no field modification is required to fit a tapped hole, the panel can be remounted in a square hole in the future eliminating the need to stock two different types of panels. Available in black and white.

Features & Benefits

The tool less snap-in filler panels unique design allows them to snap into 19" EIA/ECA-310-E compliant tapped or 3/8" square hole mounting rails without modification

Ridges along the top and bottom rear edges of the panel, makes a seal without creating a tolerance build when using multiple filler panels.

The patent pending design does not require field modification to fit a tapped hole, panel can be swapped back and forth between cabinets or racks with tapped or square holes as necessary.

Specifications

General Info

Product Line	Ortronics	Color	White
Finish	Powder Coat	UPC Number	662875922940
Country Of Origin	Taiwan, Province Of China	Application Sector	Commercial
Warranty Type	5-Year	Type	Cable Manager

Dimensions

Product Width US	19.0 in	Product Depth US	1.62 in
Product Height US	3.5 in		

Technical Information

Compatibility	Mighty Mo	Rack Units	2

Seismic Tested	No	Mounting Type	Snap-in
Mounting	Horizontal		