Ortronics

Series II Sc Duplex, Single-Mode, Blue Adapter, 1.5 Unit, 60 Degree Angle, Fog White Housing

Part No. 60900185

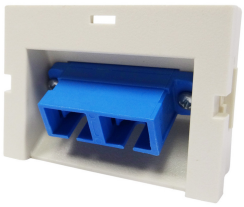

The Series II, Single-mode, SC Duplex Adapters (2-Fiber), Fog White, Angled Adapter Plate, has one duplex adapter, with ceramic alignment sleeves, mounted at a 60 Degree exit angle to allow for proper fiber bend radius. This adapter panel is 1.5 units high. These adapter panels include dust caps, and offers two insests for optional icons (Not Included), to label each connector and indicate its purpose. Compatible With: Series-II Workstation Face Plates and Series-II Workstation Surface Mount Boxes. Wiremold raceway series 2700, 2800, and 2900

Features & Benefits

- Recessed design: Provides a more flush aesthetic look
- 60 degree angle: Helps protect fiber patch cord and allows for more space behind wall plate.
- Snap in module: Front loadable, front removable.
- Accepts Icon: Helps identify port usage and identification

Specifications

General Info

Product Family / Series / Group	Clarity Series II	Product Line	Ortronics
Color	Fog White	UPC Number	662875245759
Country Of Origin	Mexico	Product Type	Jack
Features	Angled	Housing Color	Fog White
Application Sector	Commercial	Adapter Color	Blue
Standard	UL Standard	Warranty Type	5-Year

Dimensions

Product Width US	1.9 in	Product Depth US	1.2 in
Product Height US	0.92 in		

Technical Information

Fiber Optic Cable Type	OS2	Compatibility	Series II
Simplex/Duplex	Duplex	Single/Multimode	Single-Mode
Connector 2	SC Female	Connector 1	SC Female

Ferrule Diameter	2.5 mm	Fiber Size	9/125