Ortronics

MM20 Horizontal 4-Post Front to Rear Rack Cable Manager - Black

Part No. MM20ADJ4HM-B

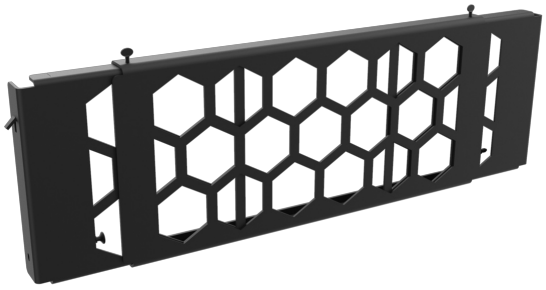

MM20 Horizontal Front to Rear Rack Cable Managers provide an efficient way to manage rack cabling and can be mounted to MM20 fixed and adjustable 4-post racks. These cable managers have a simple, toolless installation and are infinitely adjustable from front to rear for varying depths. The unique design allows for proper cable routing and cable bend radius control, while having a clean organized look.

Features & Benefits

Front to rear adjustable: Accommodates 30", 36" and 42" MM20 fixed and adjustable 4-post racks

Toolless installation: Slide built in tangs into square rack holes, tighten thumb screws, and insert two easy grip fasteners (included) to hold in place

Horizontal zero U mounting: Mounts to the side of the rack between the front and rear rail

Specifications

General Info

Product Line	Ortronics	Color	Black
UPC Number	662875025412	Country Of Origin	United States
Application Sector	Commercial	Type	Rack

Dimensions

Product Width US	1.6 in	Product Depth US	36.0 in
Product Height US	9.75 in		

Additional Information

RoHS Compliant	Yes