Ortronics

Cantilevered Vented Equipment Shelves - 17.5 W x 1.45 in H x 24 in D - black

Part No. 604045081

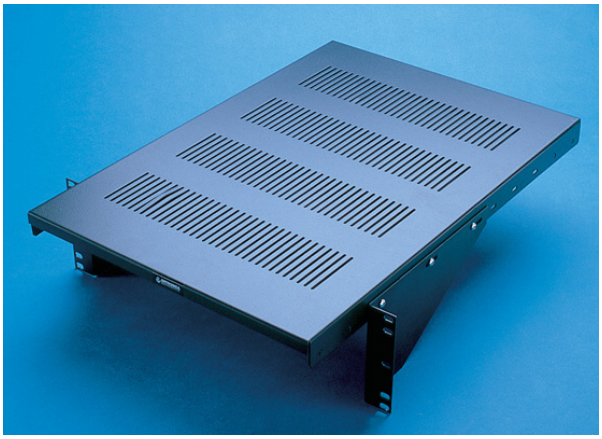

Equipment shelves are an ideal solution for mounting any non-rack mount equipment within a rack or cabinet. Universally mountable in any standard 19in server rack or cabinet, these shelves come in a variety of configurations including:fixed, sliding, vented, adjustable, including different mounting options.

Features & Benefits

Holds up to 85 lbs of evenly distributed weight: Supports medium weight equipment

Vented tray: Ideal for mounting equipment that requires bottom ventilation

Specifications

General Info

Product Line	Ortronics	Color	Black
Finish	Powder Coat	UPC Number	662875267317
Country Of Origin	United States	Product Type	Shelf
Included	Hardware for mounting	Application Sector	Commercial
Warranty Type	5-Year		

Dimensions

Product Width US	17.5 in	Product Depth US	24.0 in
Product Height US	1.45 in		

Additional Information

RoHS Compliant	Yes

Technical Information

Mounting Rail Spacing	19 in	Load Capacity	85 lb
Frame	Adjustable, Fixed	Mounting	Rack Mount