Ortronics

1 MT-RJ (2 fibers) fiber Keystone module, Wiremold Ivory

Part No. KSMTRJ-99

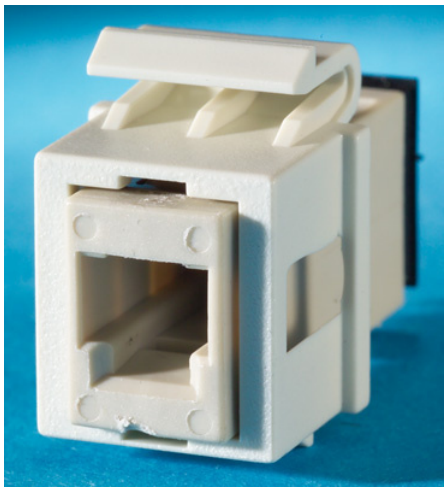

1 MT-RJ (2 fibers) fiber Keystone module, feed-through, multimode, 180 degree exit, flush, Wiremold Ivory

TechChoice keystone jacks and modules feature an easy-to-follow universal wiring label and support standard termination using a 110-impact tool. The keystone footprint allows for the greatest flexibility in installation scheduling because its rear insertion into the faceplate allows the technician to complete the termination before and during the construction process.

Features & Benefits

Rear Load : Easy Installation	Snap-in module: Simple, secure installation Modular design: Flexibility in structured cabling system design
No special tools required: Reduced installation expense	Fully compatible with all TechChoice faceplates: Provides wide range of design possibilities

Specifications

General Info

Product Line	Ortronics	UPC Number	662875529316
Country Of Origin	Mexico		

Dimensions

Product Width US	0.55 in	Product Depth US	1.01 in
Product Height US	0.63 in		