SCO Kiosk Front shelf - 05

SPSK512-05

The SCO Kiosk front shelf is a versatile accessory designed to hold a basket or serve as a space to place items after scanning at self-checkout kiosks.

Seven height options are available for positioning the shelf at the front of the SCO kiosk

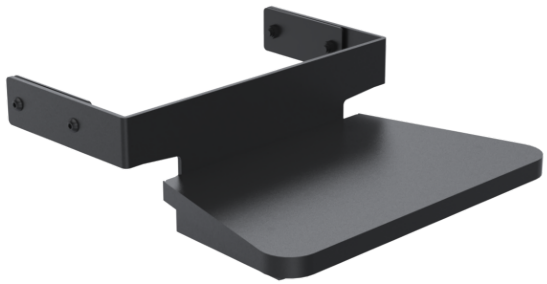

Product Specifications

Colour Name	Grey
Colour Type	Structured
Main material	Metal
Product Version	1.0
Mounting	Other
Mounting Type	Floor
Units per Box	1
Unit Weight	4.41 kg
Box Weight	5.25 kg
Warranty	5 Years

Product Dimensions

Unit Depth	395.4 mm
Unit Height	130.5 mm
Unit Weight	4.41 kg

Package Dimensions

Box Depth	515 mm
Box Height	55 mm
Box Width	415 mm

Made in the EU

www.ergonomic.solutions