SCO Kiosk Center Module - 05

SPSK200-05

The SCO Kiosk centre module sits underneath the SCO Kiosk Top module and is designed to accommodate two internal peripheral options, such as a printer and scanner combination. It can either be combined with the counter baseplate for a counter mounted solution or the SCO floorstand for a freestanding floor solution. Magnetic fixings for peripheral covers enables easy maintenance for the swapping of printer paper, for example.

Two internal peripheral options Magnetic fixings for peripheral covers
Optional secure fixing of peripherals
Internal cable management for a neat installation
Two mounting options for peripherals located on the sides of the centre module

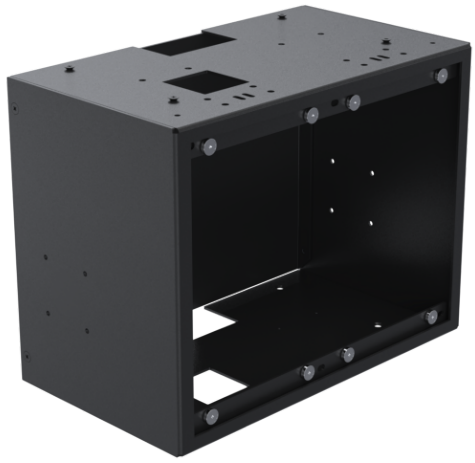

Product Specifications

Colour Name	Grey
Colour Type	Structured
Compatible device name	1400 Series, GFS4470, GFS4500 Serie, H400, IM30, Magellan 1500i, Mc Print2-3, TM T88, TM-M30 & TM-M30II, TSP143
Main material	Metal
Product Version	1.0
Mounting	Hardware Specific Mounting Pattern
Mounting Type	Floor, Counter
Units per Box	1
Unit Weight	6.89 kg
Box Weight	7.95 kg
Warranty	5 Years

Product Dimensions

Unit Depth	202 mm
Unit Height	270 mm
Unit Weight	6.89 kg

Package Dimensions

Box Depth	477 mm
Box Height	282 mm
Box Width	477 mm

Made in the EU

www.ergonomic.solutions