Equinox LUXE 8000i MultiGrip™ (no handle) - 05

EQU8000-MN-05

This MultiGrip™ plate (without handle) is designed for the Equinox LUXE 8000i

A cost-effective solution which allows you to easily install or upgrade your payment device, made from durable steel and available with or without a handle.

Designed for the Equinox LUXE 8000i
Protect your investment by simply swapping the existing MultiGrip plate for one compatible with your new terminal
Friction pads ensure a stable and secure fit for the payment device
5-year warranty

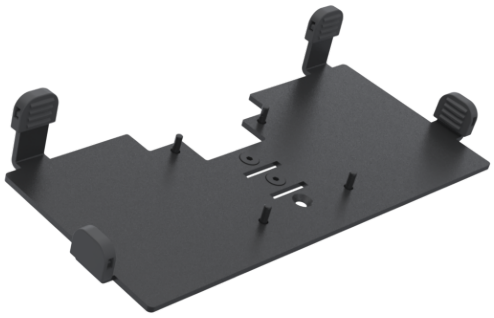

Product Specifications

Colour Name	Grey
Colour Type	Structured
Device Brand	Equinox
Compatible device name	LUXE 8000i
Main material	Metal
Product Version	1.0
Units per Box	1
Unit Weight	0.35 kg
Box Weight	0.45 kg
Warranty	5 Years

Product Dimensions

Unit Depth	213.8 mm
Unit Height	34 mm
Unit Weight	0.35 kg

Package Dimensions

Box Depth	297 mm
Box Height	75 mm
Box Width	121 mm

Made in the EU

www.ergonomic.solutions